Loess Hills State Forest
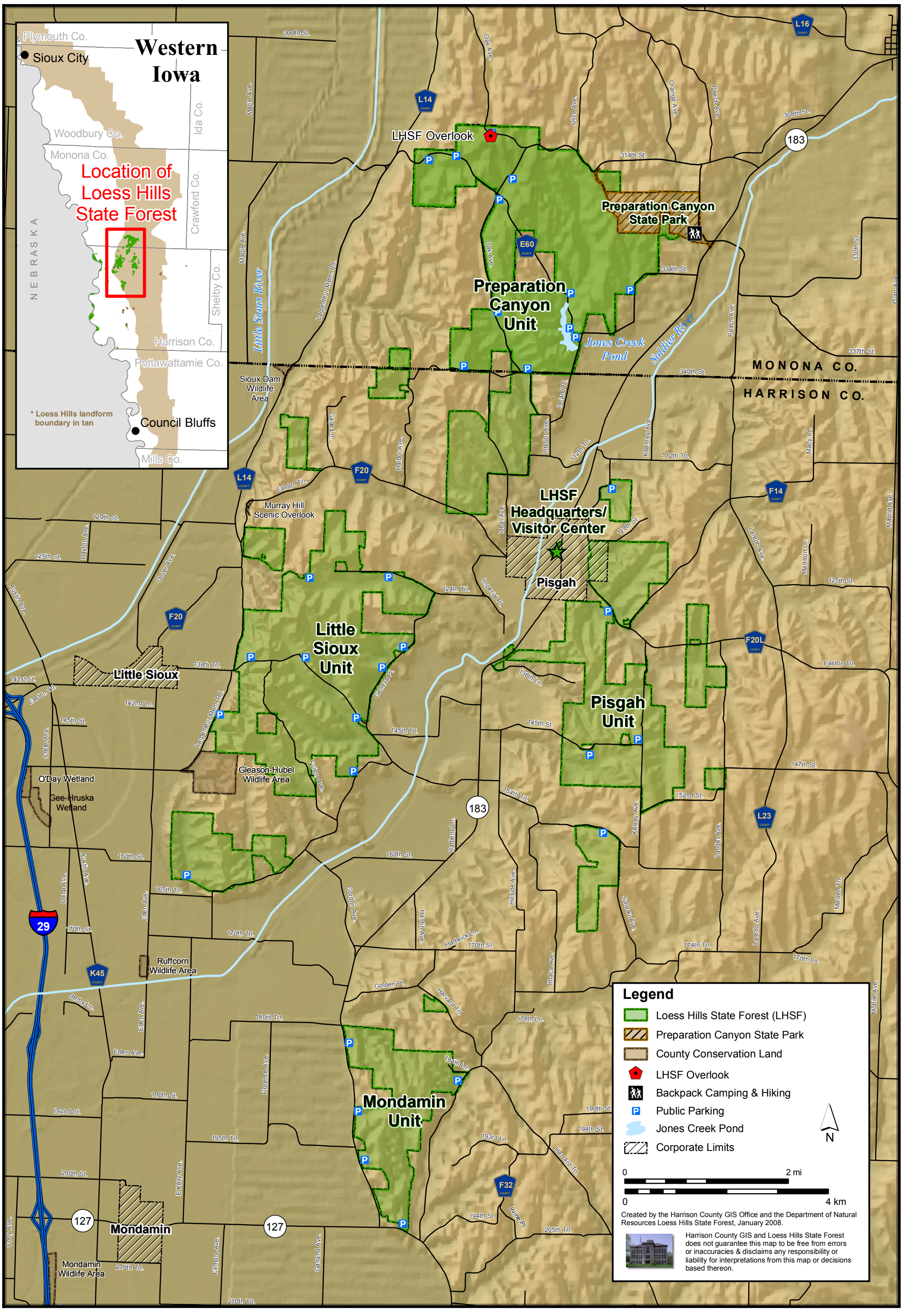
Iowa Department of Natural Resources