

## General Use Field Evaluation

NPDES Facility and Permit Number	Christian Conference Center (5000400)
NPDES Outfall Latitude, Longitude (Decimal Degrees)	41.65230, -92.97030
Water Body Name	Unnamed Tributary to Elk Creek
Segment Description	Mouth to Christian Conference Center outfall
Segment Length (ft)	1271
Segment Start (Downstream) Latitude, Longitude (Decimal Degrees)	41.65241, -92.96565
Segment End (Upstream) Latitude, Longitude (Decimal Degrees)	41.65230, -92.97030
Number of Sites	3
County Name(s)	Jasper
Field Work Date(s)	09/16/2025

### Flow

Gauge	At USGS Gage # 5471500, South Skunk River near Oskaloosa, IA
Description	USGS stream gage data for the area indicated stream flows were above normal at the time of assessment.
U.S. Drought Monitor Intensity	None or D0 (Abnormally Dry)

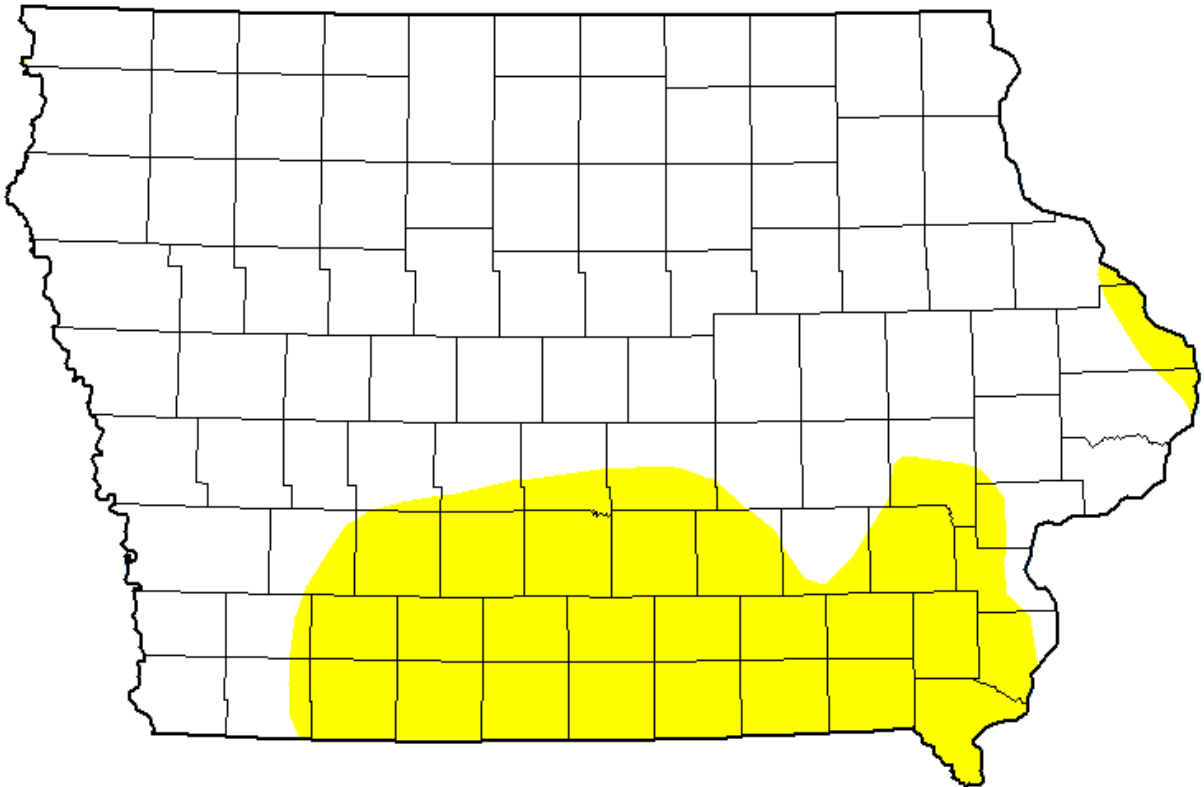

Drought monitor at the time the fieldwork was conducted.

Attachments: Site Photos and Map

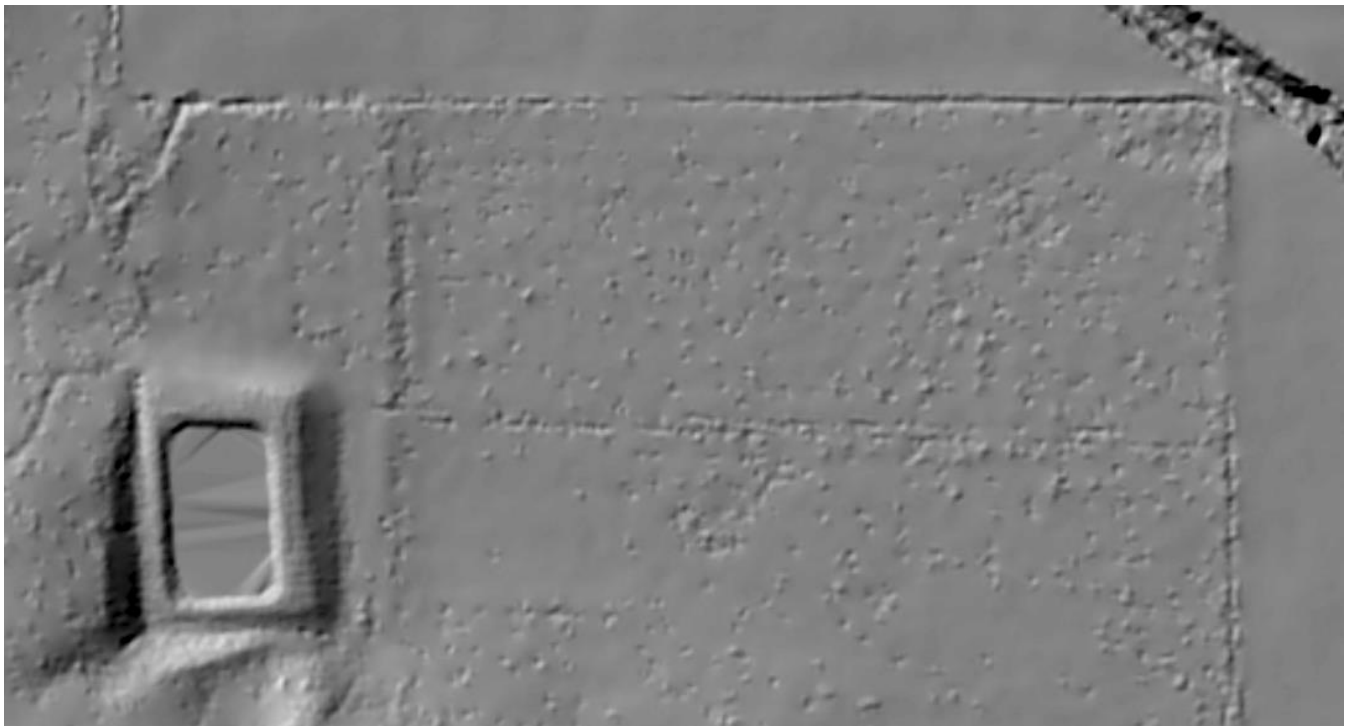

### Site # 1

<b>Description/location</b>	41.65235, -92.96853
<b>Water conditions</b>	None
<b>Average/max depths</b>	None
<b>Aquatic life present</b>	None
<b>Unusual conditions</b>	None
<b>Channel description</b>	Dry drainage ditch. Water flows into a tile intake and is conveyed directly to the receiving stream.
<b>Physical barriers/objects of significance</b>	Tile intake
<b>Human activity/evidence of recreation</b>	None



Figure 1. Site #1 photo of the tile intake.

**Site # 2**

<b>Description/location</b>	41.65231, -92.97000
<b>Water conditions</b>	None
<b>Average/max depths</b>	None
<b>Aquatic life present</b>	None
<b>Unusual conditions</b>	None
<b>Channel description</b>	Dry drainage ditch
<b>Physical barriers/objects of significance</b>	None
<b>Human activity/evidence of recreation</b>	None



**Figure 2. Site #2**

**Site # Outfall**

<b>Description/location</b>	Facility outfall. 41.65232, -92.97027
<b>Water conditions</b>	None
<b>Average/max depths</b>	None
<b>Aquatic life present</b>	None
<b>Unusual conditions</b>	None
<b>Channel description</b>	Dry drainage ditch
<b>Physical barriers/objects of significance</b>	None
<b>Human activity/evidence of recreation</b>	None



**Figure 3. Area of the facility's outfall.**