

## Use Attainability Analysis

<b>1 Water Body Name</b>	Unnamed Tributary to Unnamed Tributary to Honey Creek
<b>2 Segment Description</b>	Mouth to New Providence STP outfall
<b>3 Segment Length (mi)</b>	0.59
<b>4 Drainage Area (sq. mi.)</b>	0.67
<b>5 Segment Start Latitude, Longitude (DD)</b>	42.26126, -93.16374
<b>6 Segment End Latitude, Longitude (DD)</b>	42.26869, -93.16739
<b>7 Route of Flow (Next Downstream Adopted Designated Use)</b>	Unnamed Tributary (general use, proposed) to Unnamed Tributary (A2, BWW2, pending) to Honey Creek (A2, pending, BWW2, existing)
<b>8 NPDES Facility and Permit Number (If Applicable)</b>	New Providence, City of STP (4271001)
<b>9 Sample Site ID(s)</b>	1371-1
<b>10 Segment County Name(s)</b>	Hardin
<b>11 Field Work Date(s)</b>	7/26/2018

### 12 Aquatic Life Use Attainability Analysis - Conclusion

<b>Recommended Highest Attainable Use: Aquatic Life Use</b>	General Use
<b>40 CFR 131.10(g)(2) (Flow)</b>	The natural low flow conditions of the stream segment are insufficient to create the habitat necessary to support a community of fish (see Site Observations Table). A BWW1 designation requires multiple species and age ranges of game fish to be viable. A BWW2 designation requires permanent flow. A BWW3 designation requires intermittent flow with perennial pools. This segment has none of those. Therefore, the highest attainable use for this stream segment is general use. As this stream segment was not identified as perennial by the U.S. Geological Survey 1:100,000 DLG Hydrography Data Map (published July 1993) as described in 567 IAC 61.3(1)“b”, it does not require rulemaking.
<b>40 CFR 131.10(g)(5) (Physical Conditions)</b>	Physical conditions related to the natural features of the water body are insufficient to support a community of fish (see Site Observations Table). A BWW1 designation requires multiple species and age ranges of game fish to be viable. A BWW2 designation requires enough habitat beyond non-flowing perennial pools to support an aquatic community. A BWW3 designation requires habitat in perennial pools to support an aquatic community. This segment has none of those. Therefore, the highest attainable use for this stream segment is general use. As this stream segment was not identified as perennial by the U.S. Geological Survey 1:100,000 DLG Hydrography Data Map (published July 1993) as described in 567 IAC 61.3(1)“b”, it does not require rulemaking.

### 13 Recreational Use Attainability Analysis - Conclusion

<b>Recommended Highest Attainable Use: Recreational Use</b>	General Use
<b>40 CFR 131.10(g)(2) (Flow)</b>	The natural low flow conditions and water levels of the stream segment prevent the attainment of any recreational use (see Site Observations Table). A1, A2, and A3 designations require the ability to recreate in and on the water. This segment has no water. Therefore, the highest attainable use for this segment is general use. As this stream segment was not identified as perennial by the U.S. Geological Survey 1:100,000

	DLG Hydrography Data Map (published July 1993) as described in 567 IAC 61.3(1)“b”, it does not require rulemaking for the removal of the presumed recreational use (A1).
--	--

#### 14 Flow

Field Work Date	Description
7/26/2018	<a href="#">USGS stream gage data</a> for the area indicated stream flows were normal at the time of assessment.

#### Use Attainability Analysis - Data

##### Site Observations

Use	Site parameter	Site ID #1371-1
AL/R	15 Latitude, Longitude (DD)	42.26871, -93.16737
AL/R	16 Average Depth (in)	Not measured (dry)
AL/R	17 Maximum Depth (in)	Not measured (dry)
AL/R	18 Stream Width (ft)	Not measured (dry)
AL/R	19 Pools Observed?	No
AL only	20 Non-Game Fish Present and Counts (Species: Number)	None
	21 Game Fish Present and Counts (Species (Size Range): Number)	None
	22 Stream Habitat (See also: #29 Site Photos)	The stream was a small, dry, grassy drainage ditch through a pasture.
R only	23 Evidence of Use for Primary Contact Recreation? (Yes*/No)	No
	24 Evidence of Use by Children? (Yes*/No)	No
	25 Evidence of Use for Secondary Contact Recreation? (Yes*/No)	No
AL/R	26 Additional Description	N/A

AL = Aquatic Life

R = Recreation

\*If yes, elaborate.

#### 27 Supplemental Data

N/A

28 Map of Segment, Outfall, and Site(s)

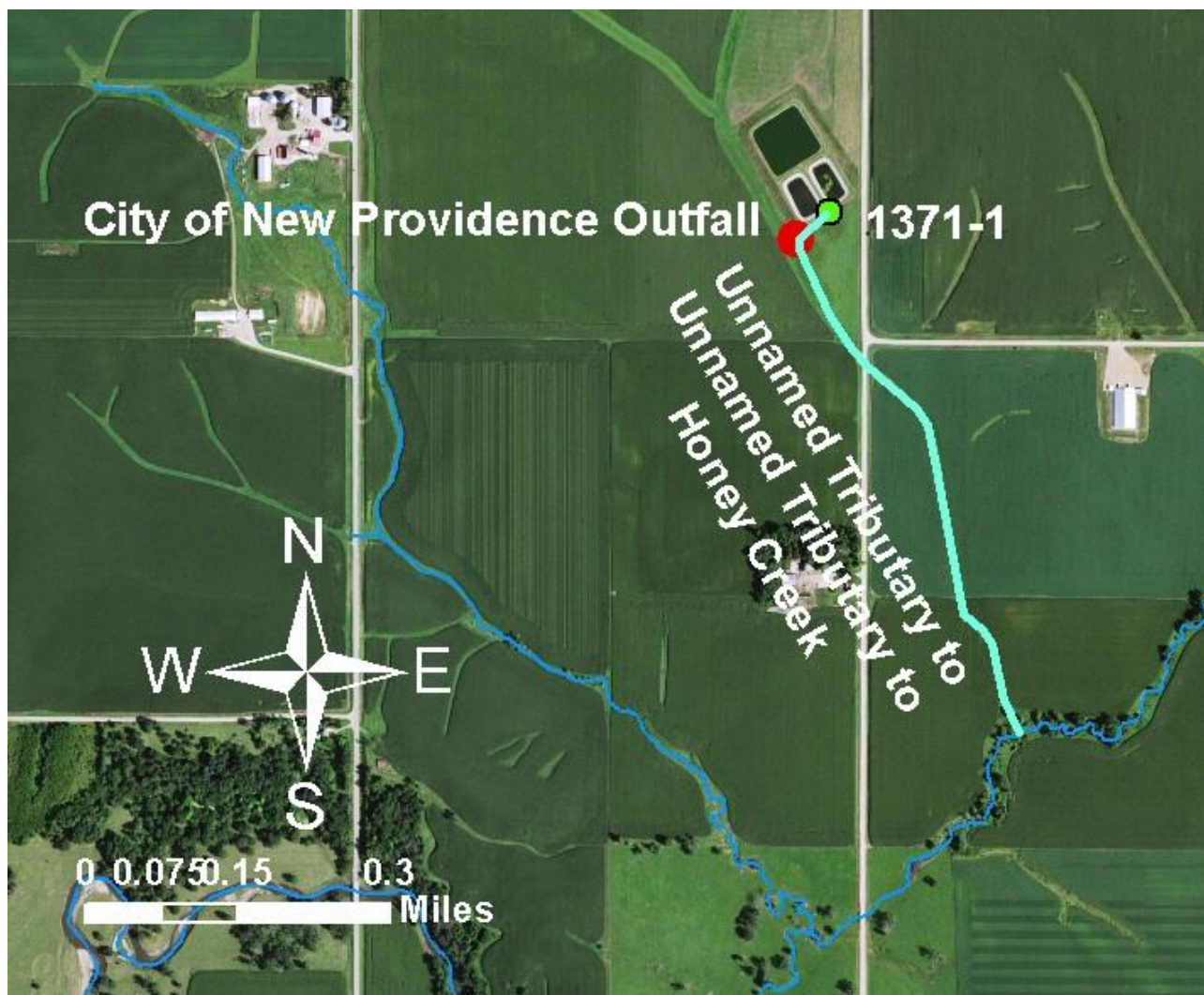

## 29 Site Photos



**Figure 1. 1371-1 Recreational use assessment looking upstream.**



**Figure 2. 1371-1 Recreational use assessment looking downstream.**