

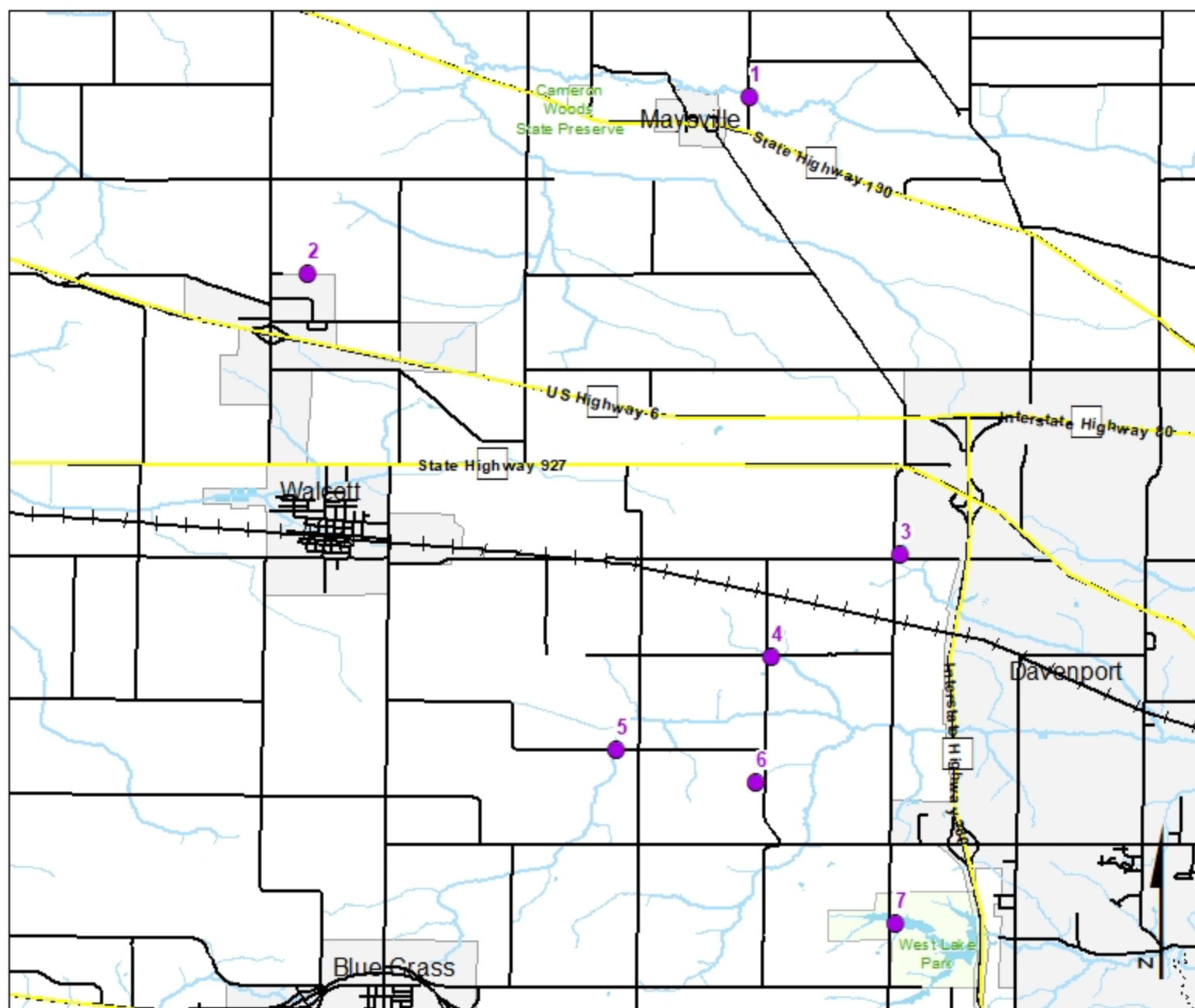

Volunteer Wildlife Monitoring Program (VWMP) Frog and Toad Survey

Route ID: 306 County: Scott



0 1.5 3 6 Miles



**Volunteer
Wildlife
Monitoring
Program**



Legend

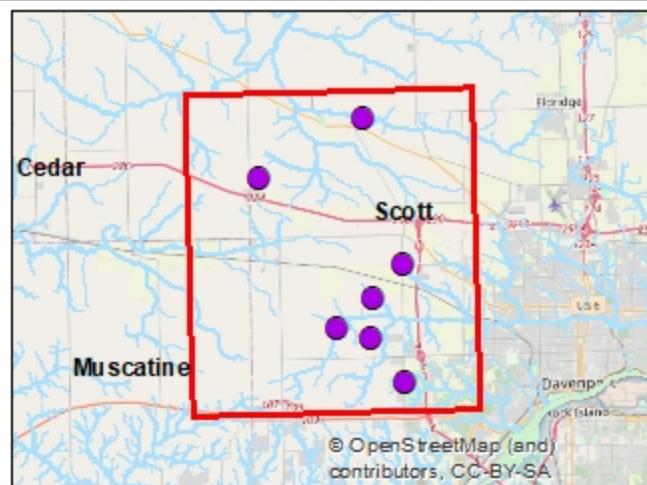



Volunteer Wildlife Monitoring Program (VWMP) Frog and Toad Survey

Route ID: 306 County: Scott

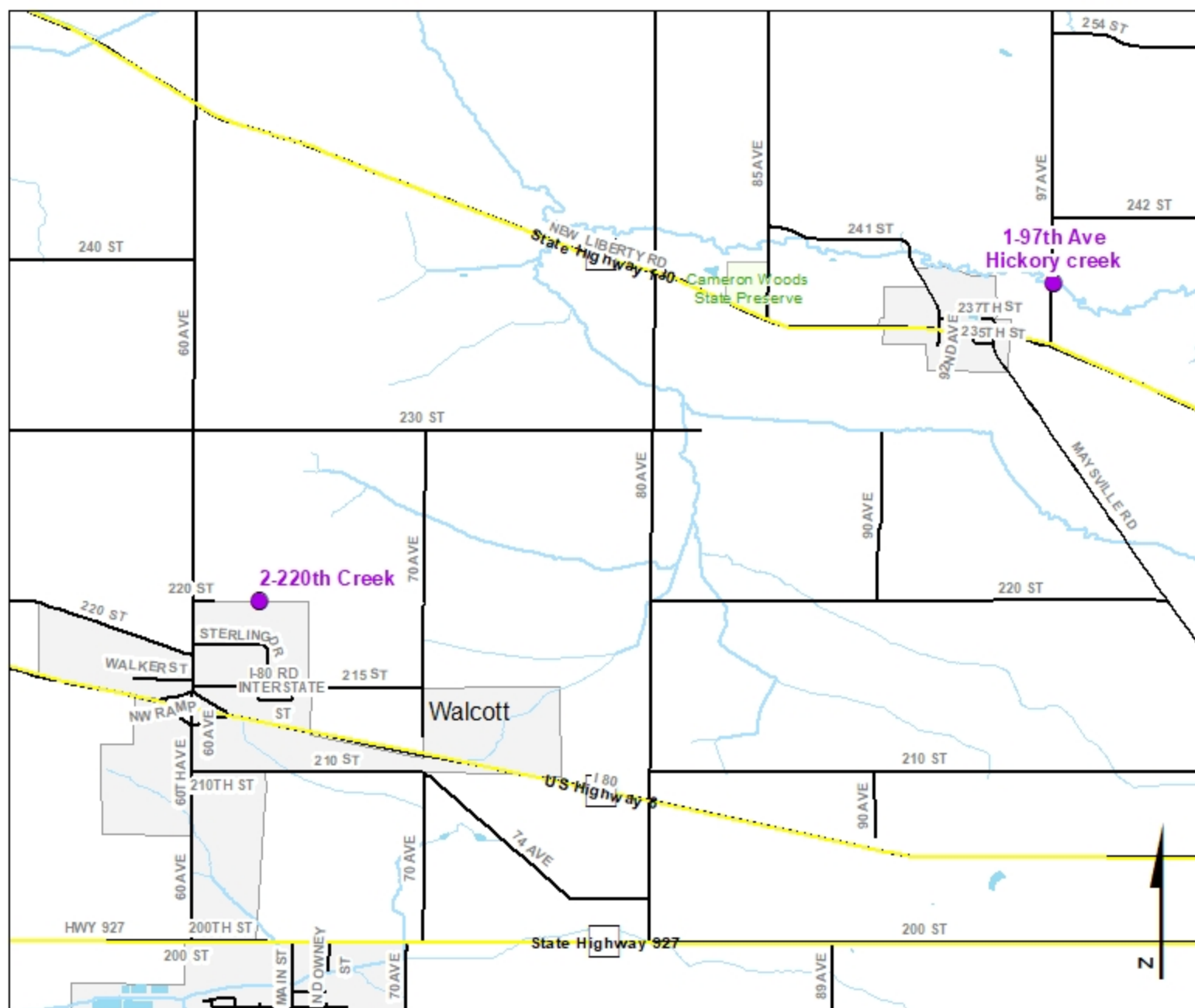

0 0.75 1.5 3 Miles



**Volunteer
Wildlife
Monitoring
Program**



Legend

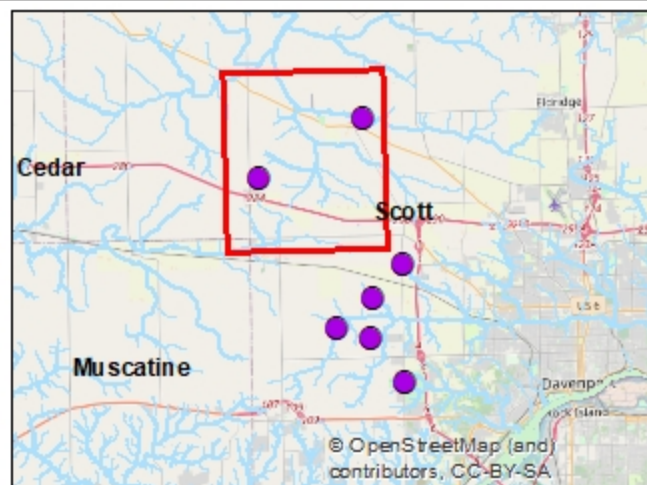



Volunteer Wildlife Monitoring Program (VWMP) Frog and Toad Survey

Route ID: 306 County: Scott

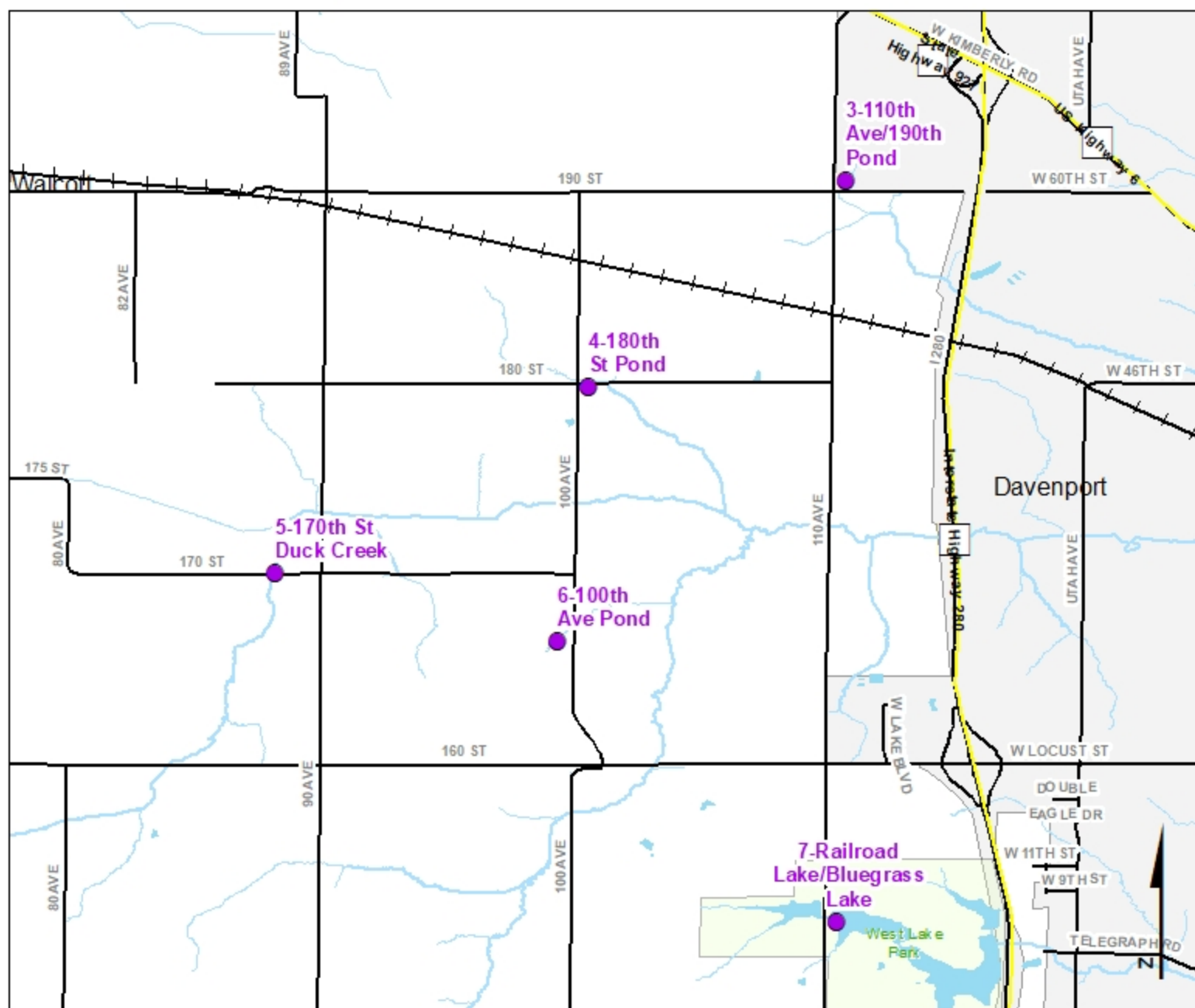

0 0.75 1.5 3 Miles



**Volunteer
Wildlife
Monitoring
Program**



Legend

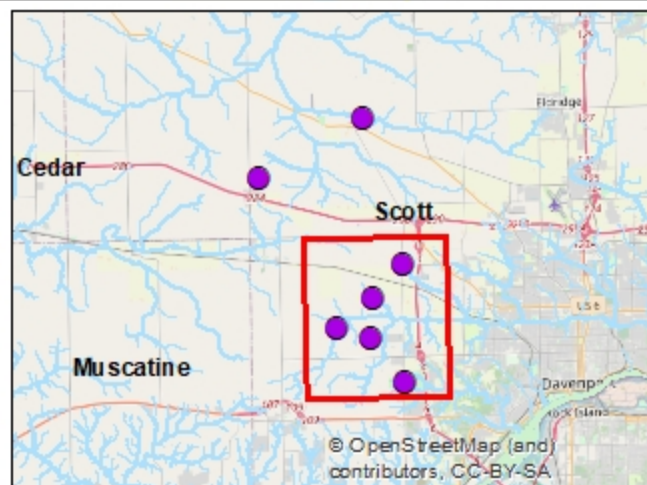

Survey Route Description

Route	306
Name	Livia Dodd
Address	13114 92nd Ave
Phone	
E-mail	livgrsce316@gmail.com

Site No	Site Name	County	T	R	S	Q	Latitude	Longitude	Wetland Type
1	97th Ave Hickory creek	Scott	79N	02E	15		41.6528020	-90.7094090	Open Riverine
2	220th Creek	Scott	79N	02E	30		41.6256490	-90.7772880	Open Riverine
3	110th Ave/190th Pond	Scott	78N	02E	1		41.5827390	-90.6863670	Permanent Open Water
	Description:	Pond near the intersection of 110th Ave (Buffalo Ave) and 190th street							
4	180th St Pond	Scott	78N	02E	14		41.5669600	-90.7060540	Permanent Open Water
	Description:	Pond near the intersection of 180th St and 7 Sisters Rd. The pond is located on the south side of 180th St.							
5	170th St Duck Creek	Scott	78N	02E	16		41.5527570	-90.7300250	Hab Type Not recorded
	Description:	Creek near the intersection of 170th St and 90th Ave.							
6	100th Ave Pond	Scott	78N	02E	22		41.5475640	-90.7084040	Permanent Open Water
	Description:	Pond on the West side of 100th Ave. Pond is roughly .35 miles south of the intersection of 170thst and 100th Ave							
7	Railroad Lake/Bluegrass Lake	Scott	78N	02E	25		41.5260870	-90.6870440	Permanent Open Water
	Description:	Paved parking area east of 110th Ave (Y-48). Between paved road Y-48 and interstate 280.							