

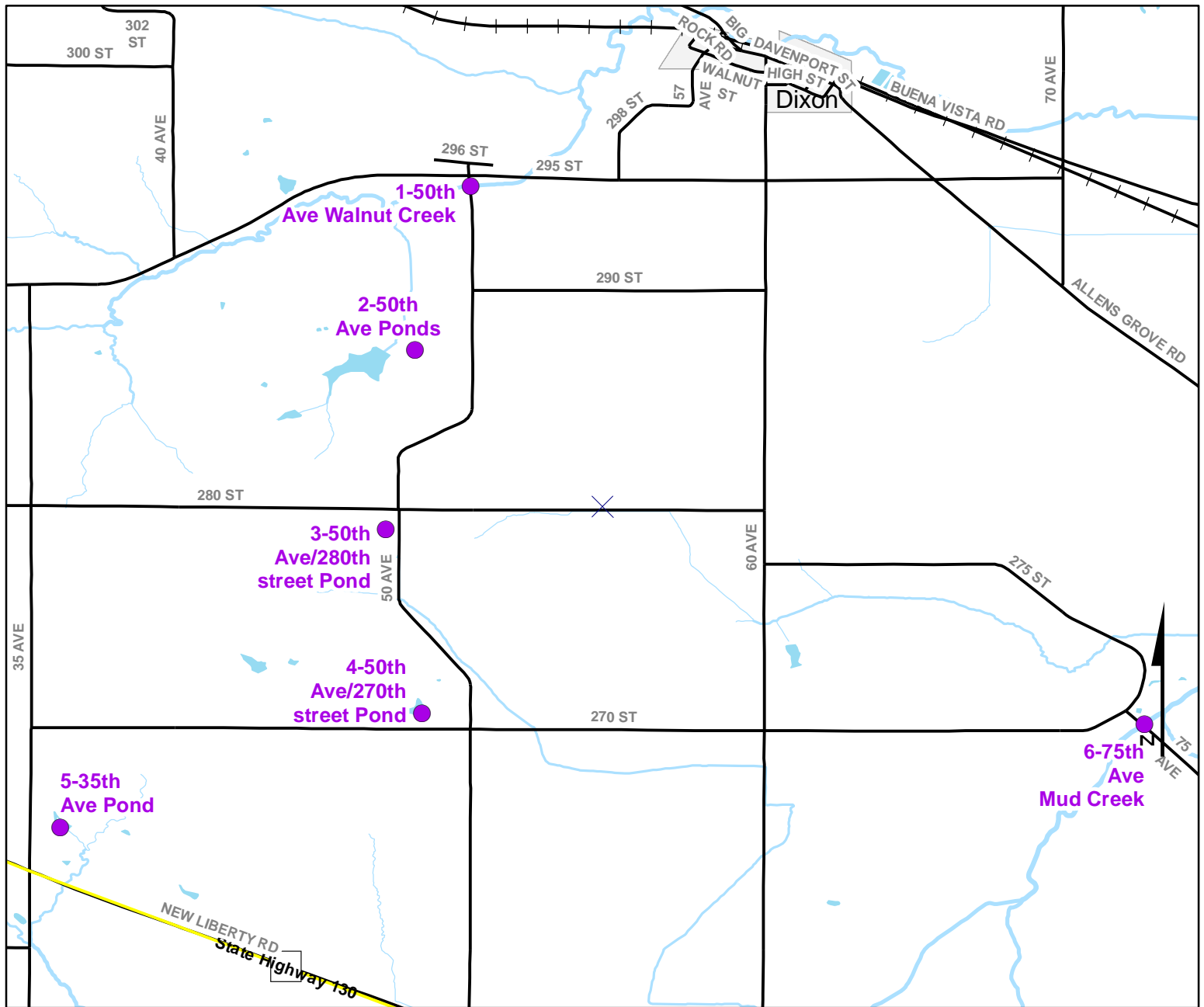

Volunteer Wildlife Monitoring Program (VWMP) Frog and Toad Survey

Route ID: 304 County: Scott



0 0.5 1 2 Miles



Legend

----- Trails
● Survey Stops

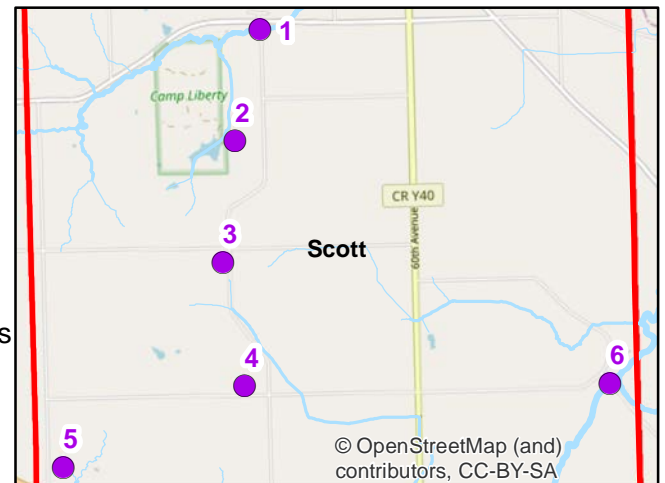

Survey Route Description

Route	304
Name	Linda Mueller
Address	3731 Cedarwood Court
Phone	
E-mail	linda.h.mueller@gmail.com

Site No	Site Name	County	T	R	S	Q	Latitude	Longitude	Wetland Type
1	50th Ave Walnut Creek	Scott	80N	01E	14		41.7342590	-90.8018680	Open Riverine
	Description:	Creek and wetlands near the intersection of 50th Ave and 295th street (F-31). Just east of camp liberty.							
2	50th Ave Ponds	Scott	80N	01E	23		41.7234280	-90.8055600	Permanent Open Water
	Description:	.75 miles south of 50th Ave Walnut Creek. Ponds and wetlands on west side of 50th Ave							
3	50th Ave/280th street Pond	Scott	80N	01E	26		41.7115820	-90.8074940	Permanent Open Water
	Description:	Pond near the intersection of 50th Ave and 280st. Roughly 1.25 miles west of 60th Ave (Highway Y-40)							
4	50th Ave/270th street Pond	Scott	80N	01E	26		41.6994370	-90.8051030	Permanent Open Water
	Description:	Pond near the intersection of 50th Ave and 270st. Pond on the west side of 50th Ave. Roughly 1 mile south of 50th Ave/280th St Pond							
5	35th Ave Pond	Scott	80N	01E	34		41.6919110	-90.8289930	Permanent Open Water
	Description:	Pond on the east side of the road through trees and brush. About .20 miles north of New Liberty Rd (Highway 130)							
6	75th Ave Mud Creek	Scott	80N	02E	29		41.6987130	-90.7573700	Timbered Riverine
	Description:	Creek and marsh land near the intersection of 270th St and 75th Ave.							