

Volunteer Wildlife Monitoring Program (VWMP) Frog and Toad Survey

Route ID: 302 County: Polk

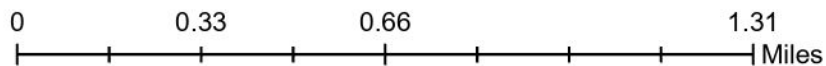
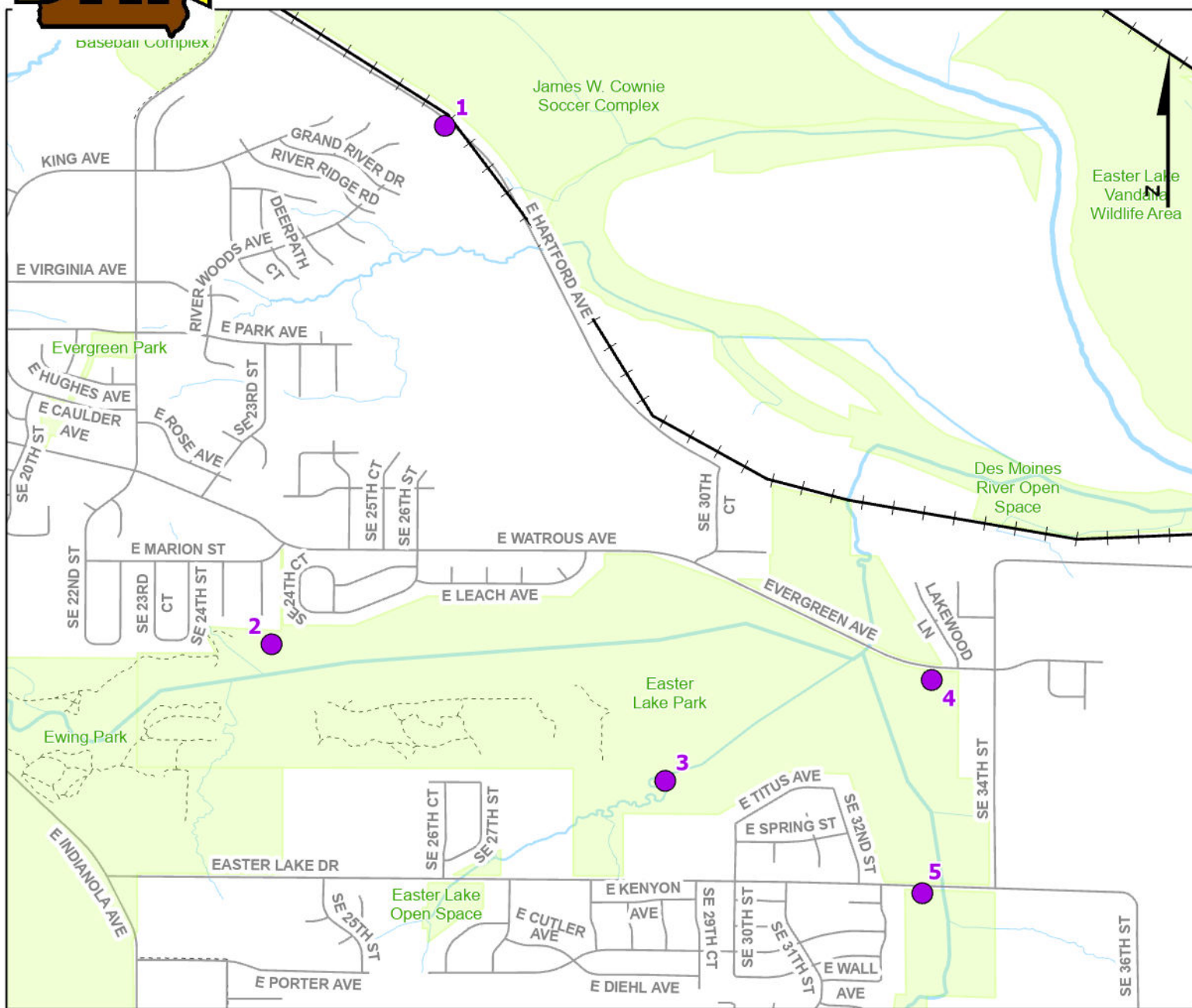

Legend

----- Trails

● Survey Stops

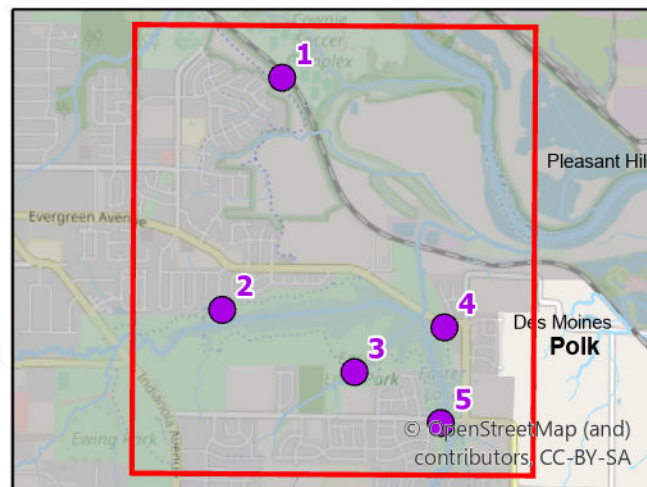

Volunteer Wildlife Monitoring Program (VWMP) Frog and Toad Survey

Route ID: 302 County: Polk

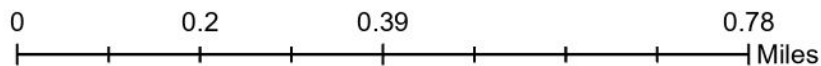
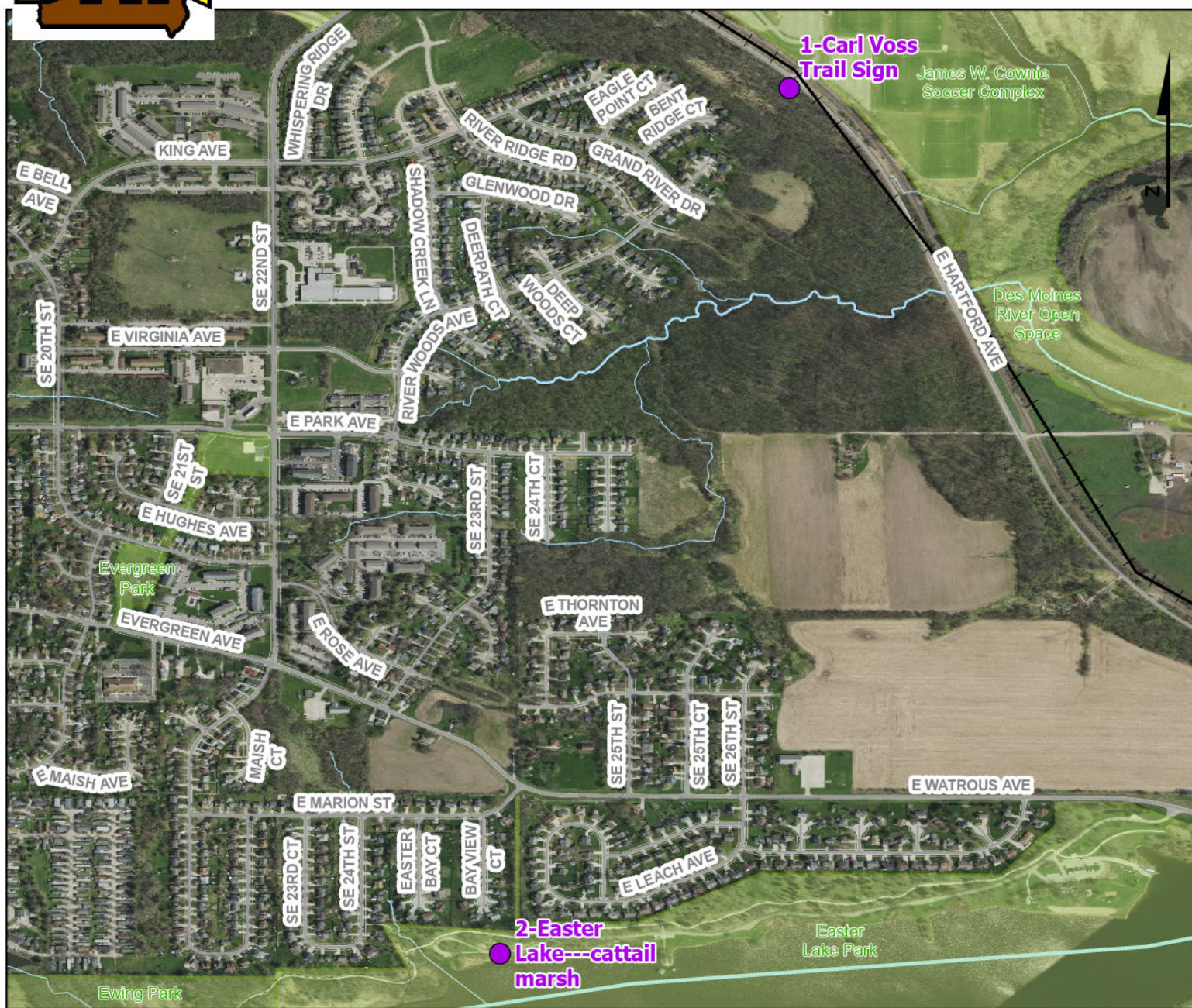

Legend

----- Trails

● Survey Stops

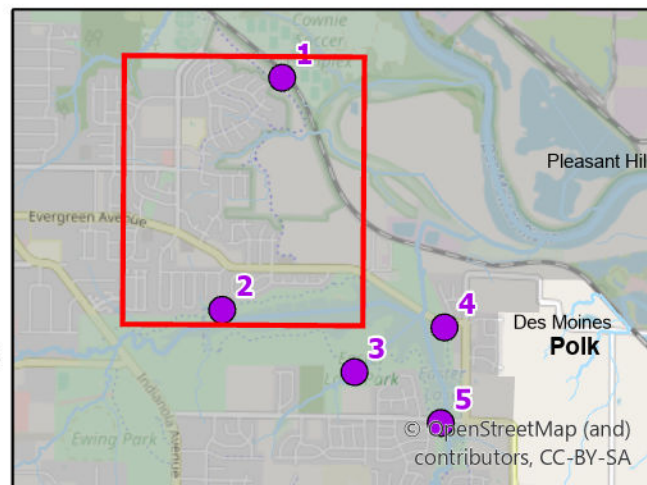

Questions? Contact the VWMP Coordinator at vwmp@dnr.iowa.gov. Created on:11/13/2025

Volunteer Wildlife Monitoring Program (VWMP) Frog and Toad Survey

Route ID: 302 County: Polk



0 0.1 0.21 0.42 Miles



Legend

----- Trails

● Survey Stops

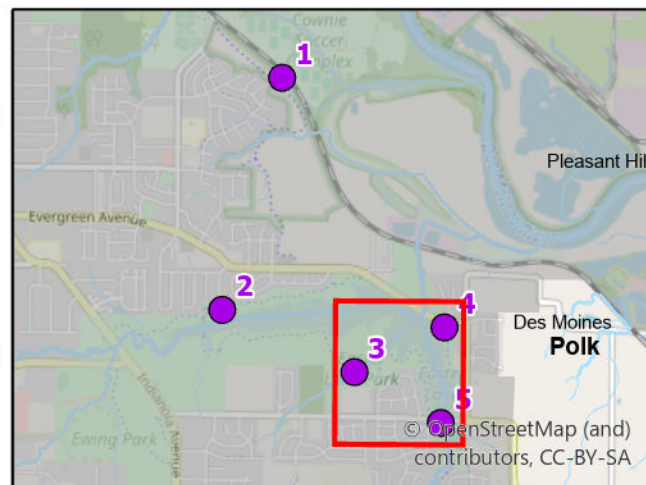

VOLUNTEER WILDLIFE MONITORING PROGRAM

Survey Route Description

Route 302

Name

Address

Phone

E-mail

Site No	Site Name	County	T	R	S	Q	Latitude	Longitude	Wetland Type
1	Carl Voss Trail Sign	Polk	78N	24W	13		41.5620300	-93.5672250	Ephemeral Flooded Area
	Description:	Park at the entrance to the James W. Cownie Soccer Park (2600 Hartford Avenue). Walk across Hartford Avenue to the large sign and map marking the Carl Voss Bike Trail. Stand near this sign. Trees on both sides of this trail entrance are usually standing in water.							
2	Easter Lake---cattail marsh	Polk	78N	24W	24		41.5448100	-93.5729800	Cattail Marsh
	Description:	Use the north entrance to Easter Lake Park which is off Evergreen Avenue. Follow the road to the loop parking lot at the far west end. From the loop parking lot drive back east about 80 yards. Park on the side of the road. The cattail marsh is on the south side of the road. There may be ephemeral ponds on the north side of the road.							
3	Easter Lake Covered Bridge	Polk	78N	24W	25		41.5402710	-93.5599080	Permanent Open Water
	Description:	Use the south entrance of Easter Lake Park which is off Easter Lake Drive. Bear right. Shortly on your left, as you near the lake, will be the parking lot for the Owen's Covered Bridge. From the northwest corner of the parking lot follow the bike trail toward the covered bridge. A little more than halfway to the bridge stop and do your survey.							
4	Easter Lake Stormwater Wetland	Polk	78N	23W	19		41.5436220	-93.5510590	Open Riverine
	Description:	Take Evergreen Avenue to the east side of the Easter Lake Dam and park in the lakeside parking lot. From the east end of this parking lot walk east down the bike trail about 150 yards. This brings you to the Easter Lake Stormwater Wetland and a prominent manhole on the lakeside of the trail.							
5	Easter Lake Shelter 5 parking lot	Polk	78N	23W	30		41.5365400	-93.5513700	Permanent Open Water
	Description:	Shelter 5 is south of Easter Lake Drive near the southeast corner of Easter Lake. Stand near the northeast corner of the Shelter 5 parking lot to do your survey.							