

Land Application of Various Materials

The purpose of this document is to assist in locating the appropriate chapter of the Iowa Administrative Code (IAC) for land application of various materials.

Iowa Administrative Code chapters:

- Compost [567 IAC 105](#)
- Fertilizer and soil conditioners [21 IAC 43](#) and [21 IAC 44](#)
- Manure and animal bedding [567 IAC 65](#)
- Paunch manure [567 IAC 121](#)
- Petroleum contaminated soil [567 IAC 120](#)
- Septage [567 IAC 68](#)
- Sewage sludge [567 IAC 67](#)
- Sludge from commercial or industrial wastewater treatment, water supply treatment, or air pollution control facility [567 IAC 121](#)
- Solid waste [567 IAC 121](#)
- Wastewater [567 IAC 64](#)

Industrial waste

The flow chart below is to assist in differentiating between wastewater, fertilizer or soil conditioner, and solid waste or industrial sludge. For a more complete description of each of these land application programs, please see the fact sheet entitled "Land Application of Industrial Waste".

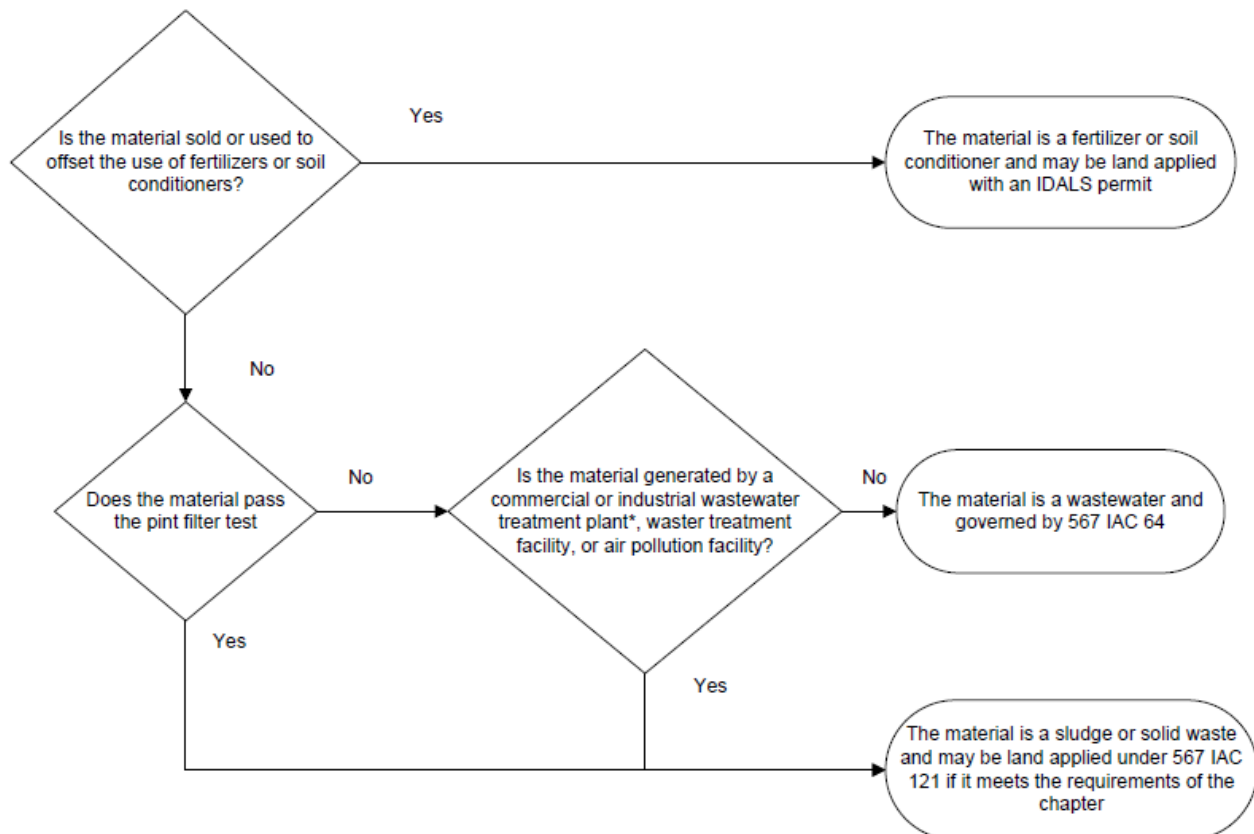

* A treatment plant is a facility that has received a construction permit from the wastewater section or a pretreatment facility that is exempt from permitting.