

Volunteer Wildlife Monitoring Program (VWMP) Frog and Toad Survey

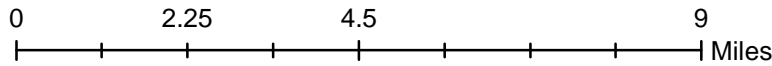

Route ID: 258 County: Linn

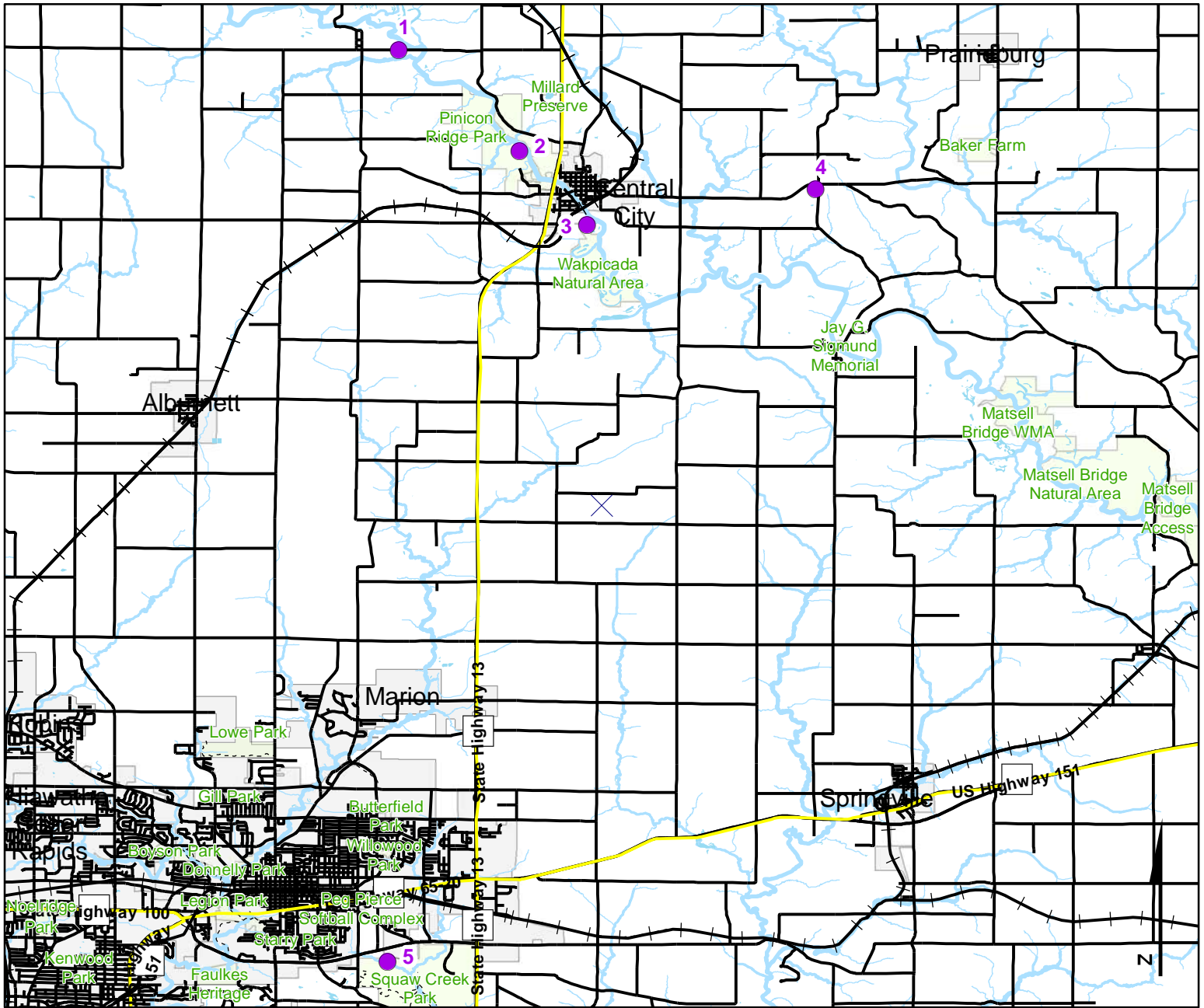

DNR
Volunteer
Wildlife
Monitoring
Program

Legend

- Trails
- Survey Stops

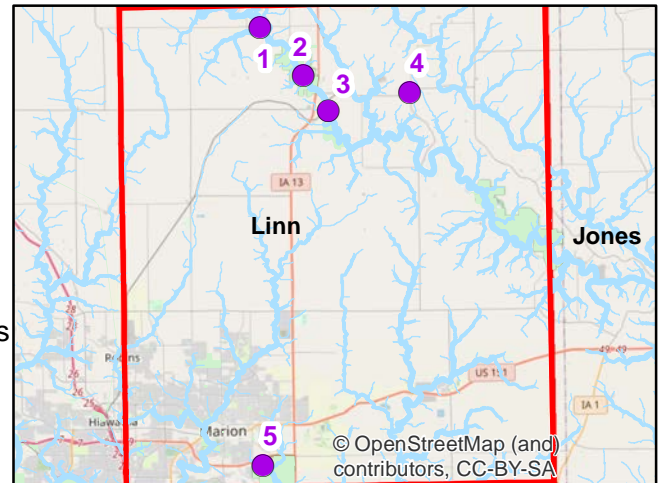

Volunteer Wildlife Monitoring Program (VWMP) Frog and Toad Survey



Route ID: 258 County: Linn

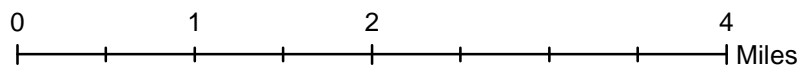
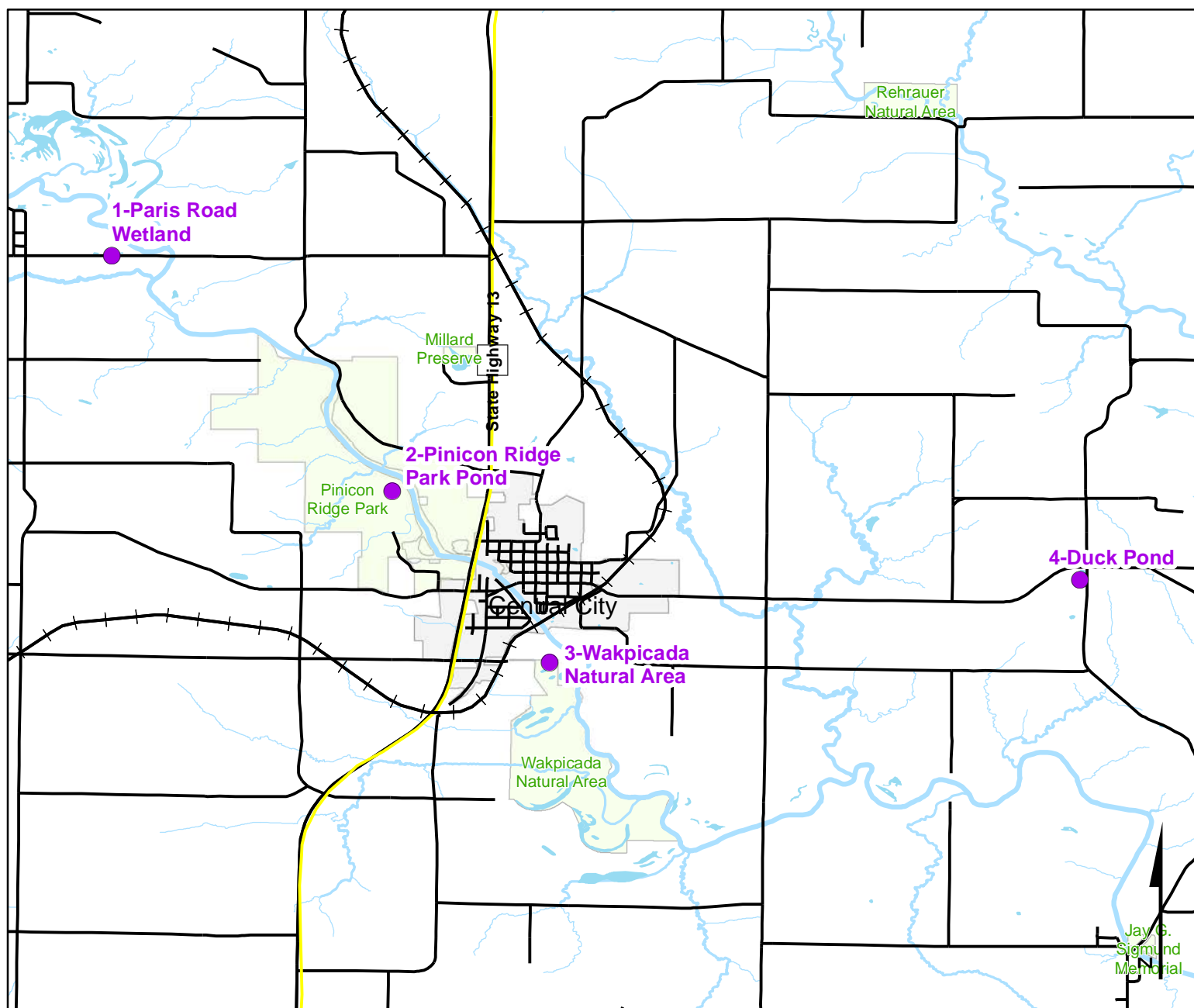

DNR
Volunteer
Wildlife
Monitoring
Program



Legend

- Trails
- Survey Stops

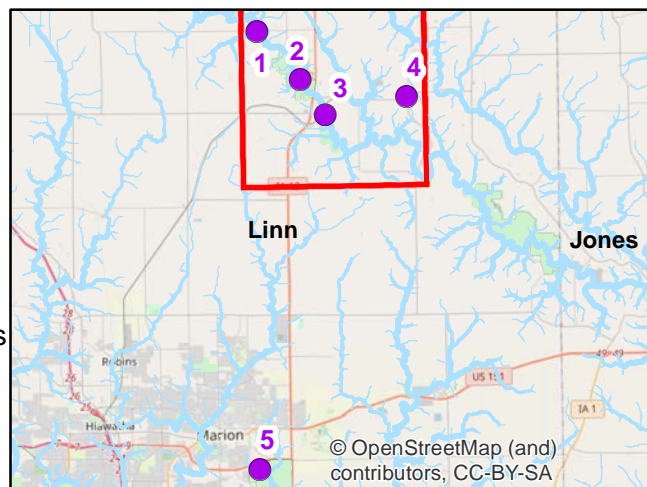

Volunteer Wildlife Monitoring Program (VWMP) Frog and Toad Survey



Route ID: 258 County: Linn

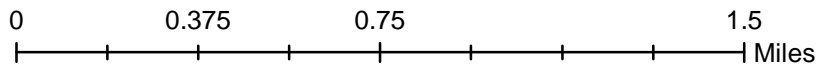
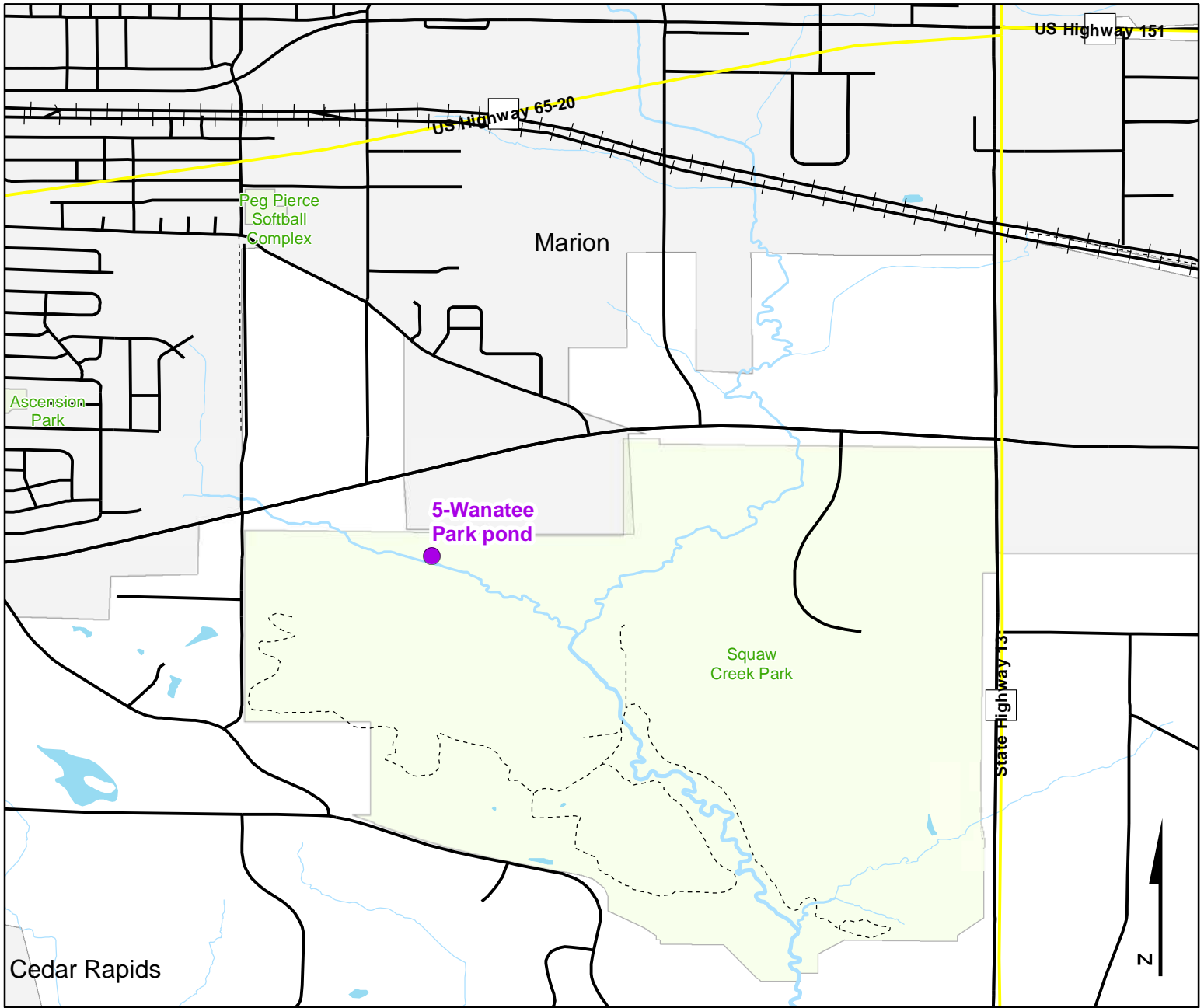

DNR
Volunteer
Wildlife
Monitoring
Program

Legend

- Trails
- Survey Stops

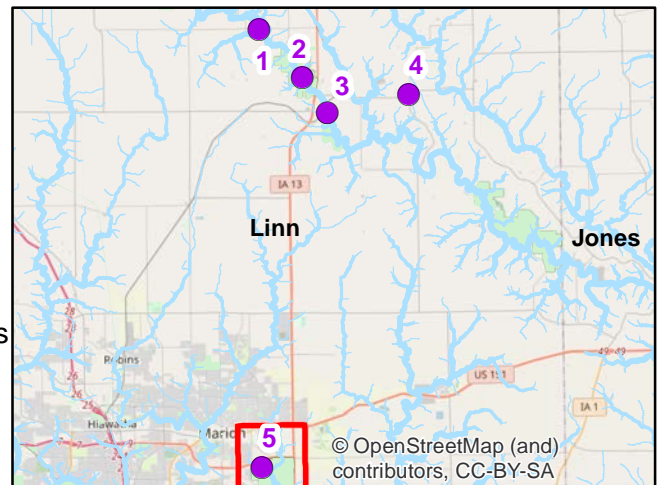

VOLUNTEER WILDLIFE MONITORING PROGRAM

Survey Route Description

Route 258

Name CC Birr

Address 2899 5th Ave
Apt 9

Phone

E-mail christie.birr@gmail.com

Site No	Site Name	County	T	R	S	Q	Latitude	Longitude	Wetland Type
1	Paris Road Wetland	Linn	86	6W	20		42.2384621	-91.5691421	Hab Type Not recorded
Description:		Wetland off of Co Rd D66, just east of intersection with Sutton Rd, just before the bridge over the Wapsi river							
2	Pinicon Ridge Park Pond	Linn	85	6W	3		42.2137018	-91.5396319	Hab Type Not recorded
Description:		Pinicon Ridge is located in NE Linn County, just west of Central City, IA. Listen on thenorth side of pond							
3	Wakpicada Natural Area	Linn	85	6W	10		42.1956212	-91.5230316	Hab Type Not recorded
Description:		On corner of Central city Rd and Wakpicada Trail on the NE corner of natural area							
4	Duck Pond	Linn	85N	05W	6		42.2043340	-91.4672050	Hab Type Not recorded
Description:		On the corner of Sawyer Rd. and Duck Pond Rd. just outside of Central City.							
5	Wanatee Park pond	Linn	83N	06W	8		42.0154270	-91.5718410	Permanent Open Water
Description:		Turn off of highway 100 onto Banner Dr., turn from Banner onto Big Bluestem Dr., follow Big Bluestem to the parking lot in front of Red Cedar lodge, and the lake is right in front of the lot.							