

# Volunteer Wildlife Monitoring Program (VWMP) Frog and Toad Survey

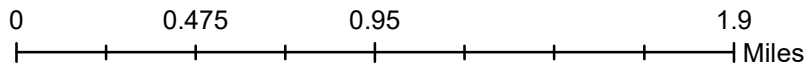

Route ID: 94 County: Greene

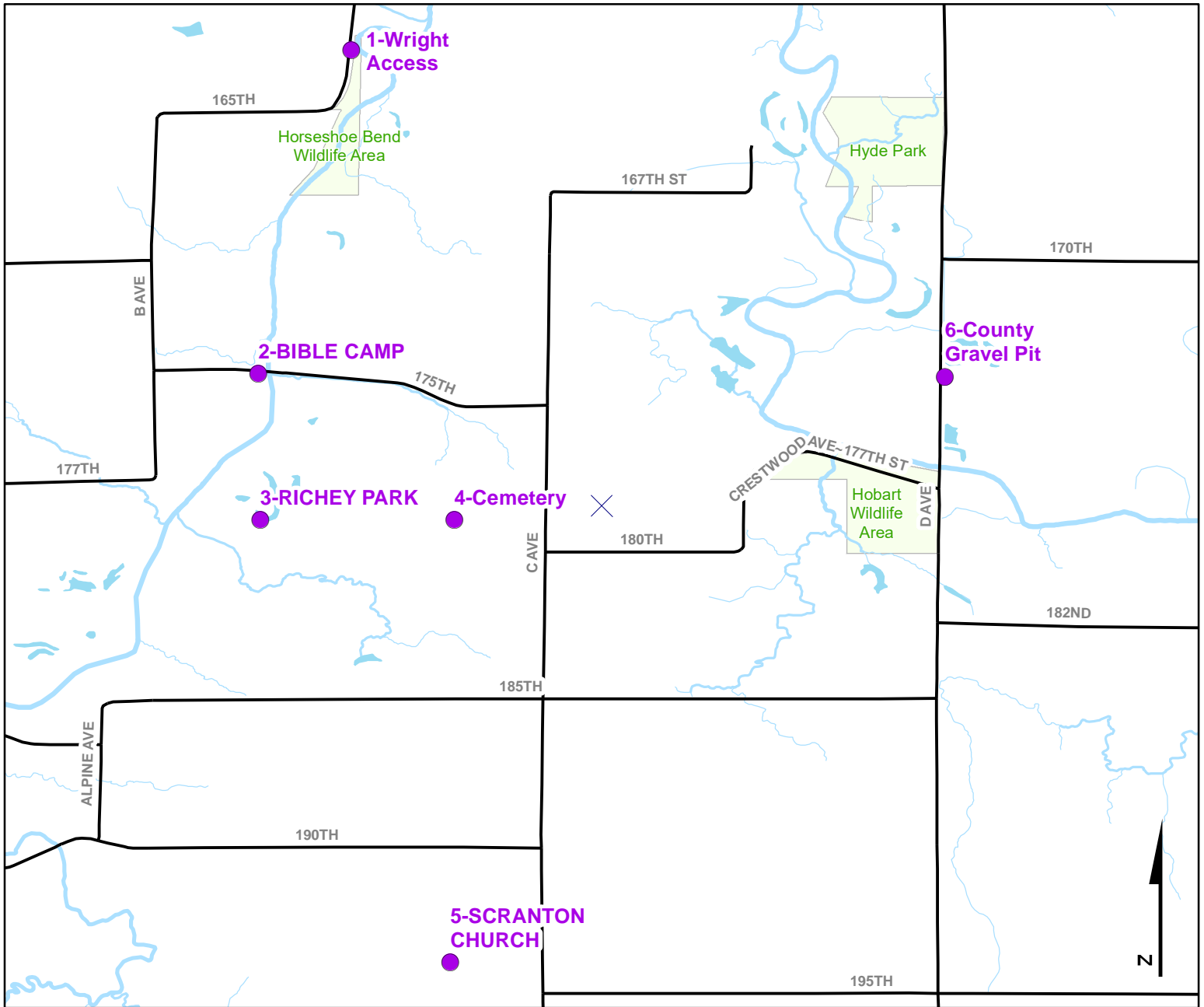

## Legend

- Trails
- Survey Stops

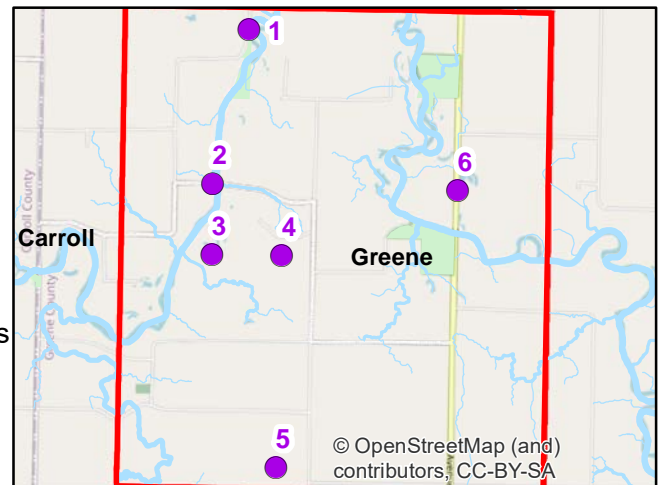

# VOLUNTEER WILDLIFE MONITORING PROGRAM

## Survey Route Description

**Route** 94  
**Name** Dan Towers  
**Address** 512 150th St.  
**Phone**  
**E-mail** dantowers73@gmail.com

Site No	Site Name	County	T	R	S	Q	Latitude	Longitude	Wetland Type
1	Wright Access	Greene	84N	32W	5		42.1173910	-94.6005940	Hab Type Not recorded
2	BIBLE CAMP	Greene	84N	32W	8	NW	42.1014420	-94.6051815	Open Riverine
3	RICHEY PARK	Greene	84N	32W	8	SW	42.0942337	-94.6051024	Shrub Marsh
4	Cemetery	Greene	84N	32W	8	SE	42.0942413	-94.5955196	Timbered Riverine
	Description:	Around corner east of Dillavou Cemetery, by creek southside of road							
5	SCRANTON CHURCH	Greene	84N	32W	20	NE	42.0724256	-94.5957164	Wet-Meadow
6	County Gravel Pit	Greene	84N	32W	10		42.1012740	-94.5713600	Hab Type Not recorded