

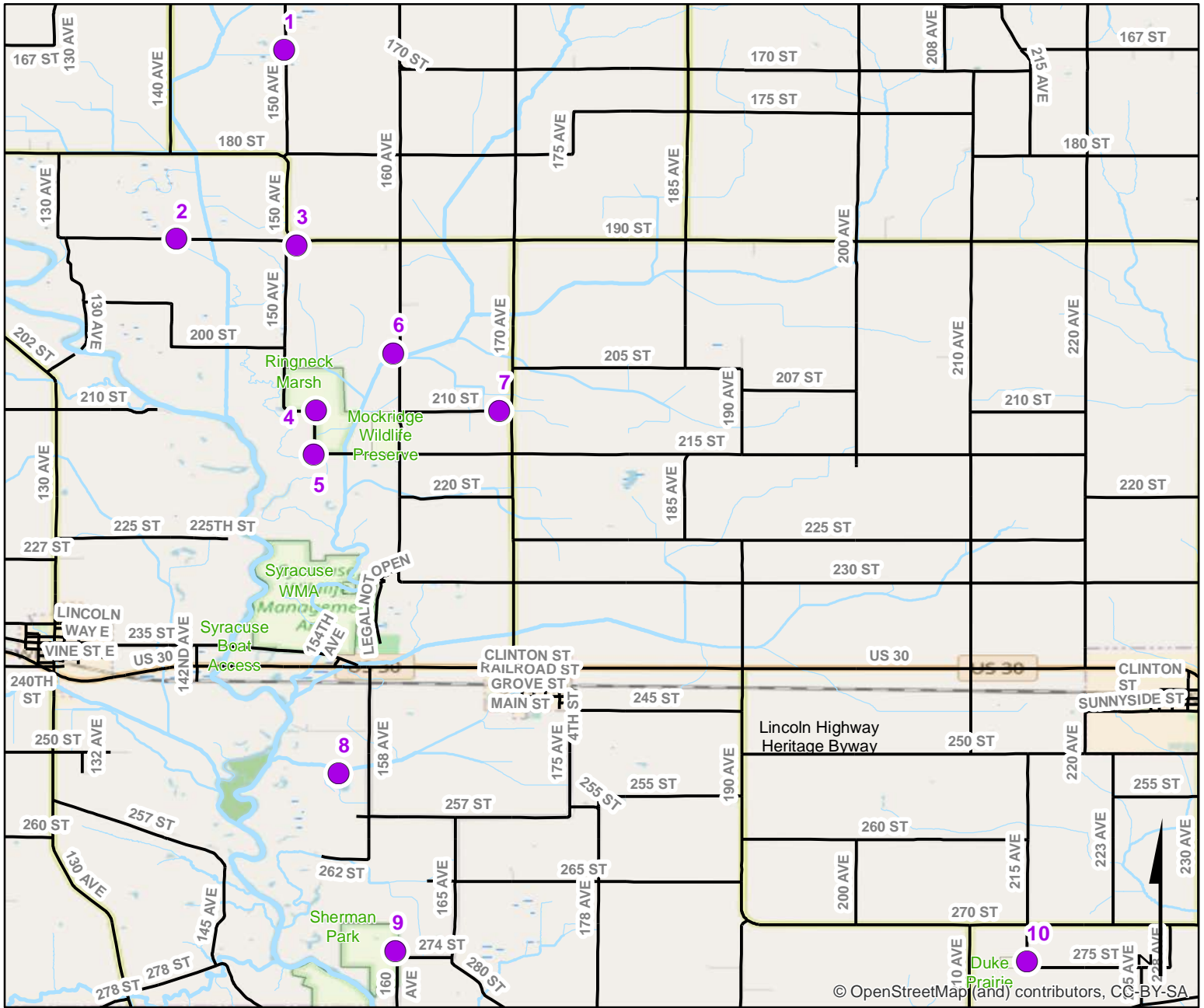

Volunteer Wildlife Monitoring Program (VWMP) Frog and Toad Survey

Route ID: 92 County: Clinton



© OpenStreetMap (and) contributors, CC-BY-SA

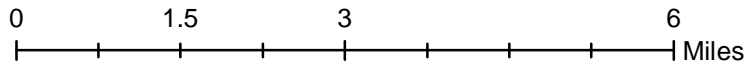

DNR
**Volunteer
 Wildlife
 Monitoring
 Program**

Legend

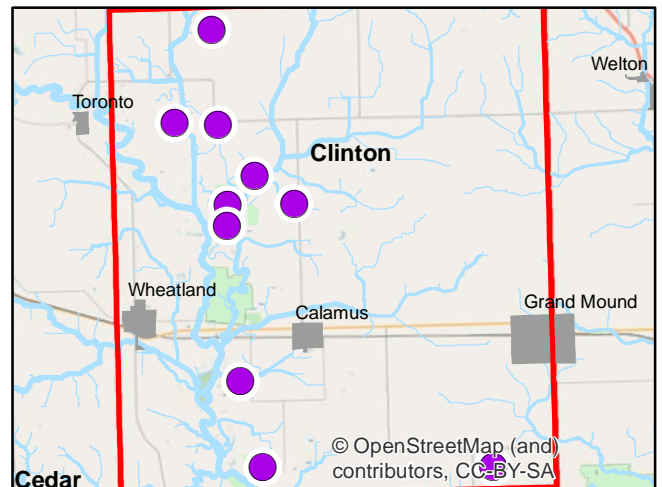

© OpenStreetMap (and) contributors, CC-BY-SA

Volunteer Wildlife Monitoring Program (VWMP) Frog and Toad Survey



Route ID: 92 County: Clinton

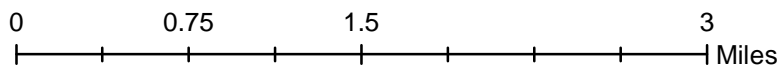
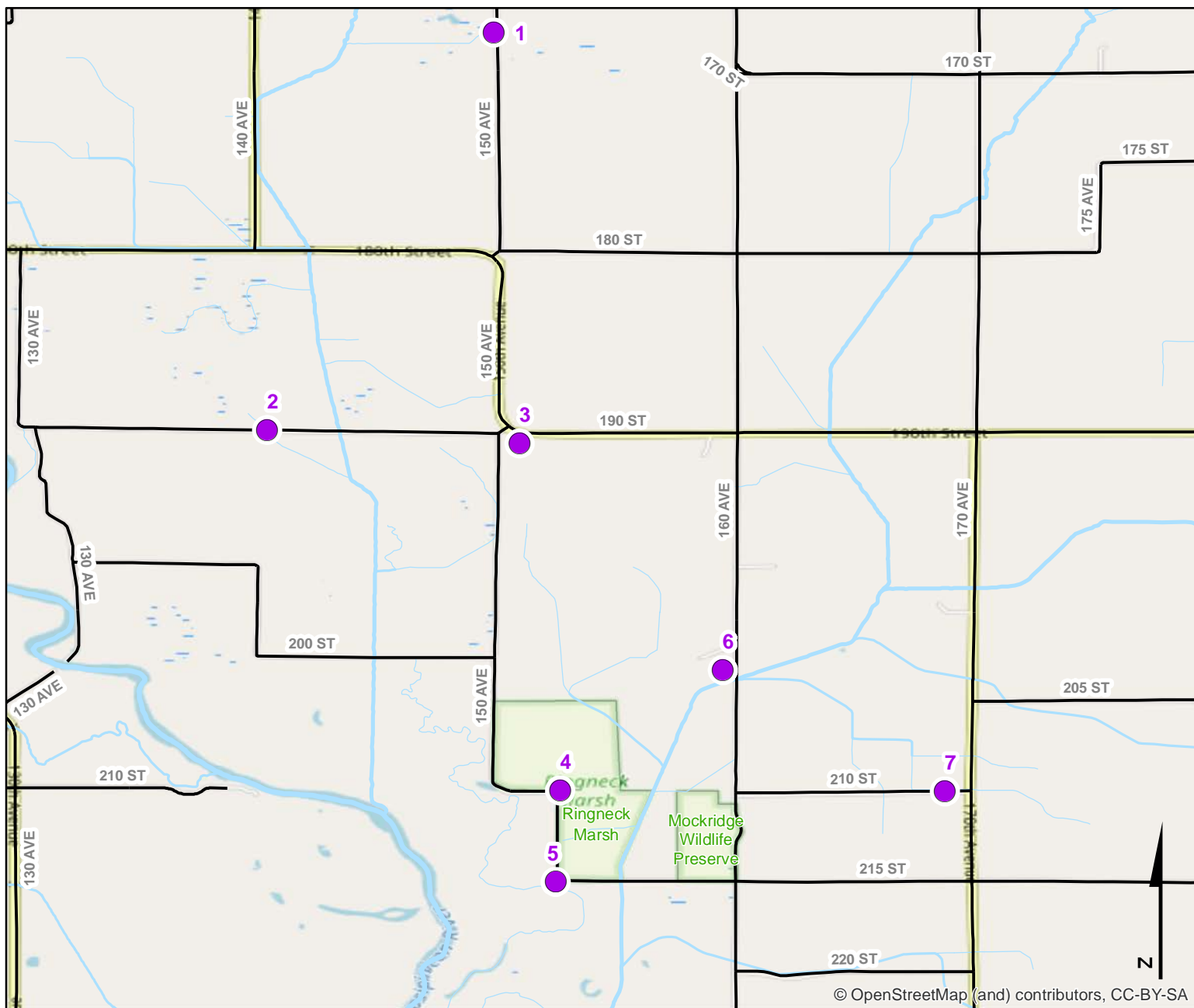

Legend

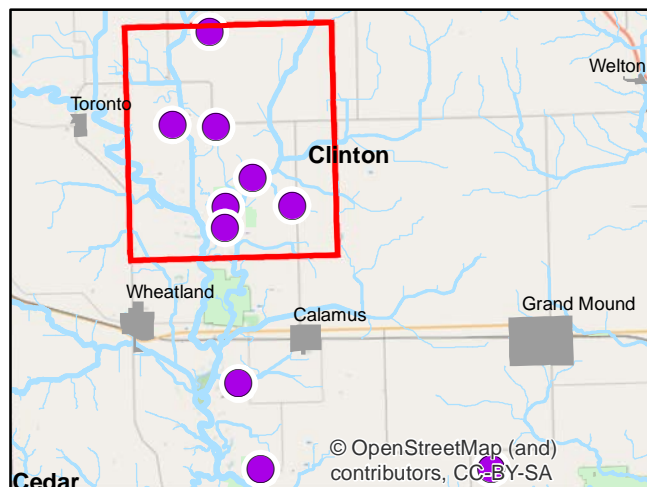

Volunteer Wildlife Monitoring Program (VWMP) Frog and Toad Survey



Route ID: 92 County: Clinton

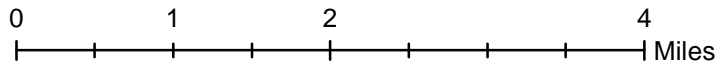
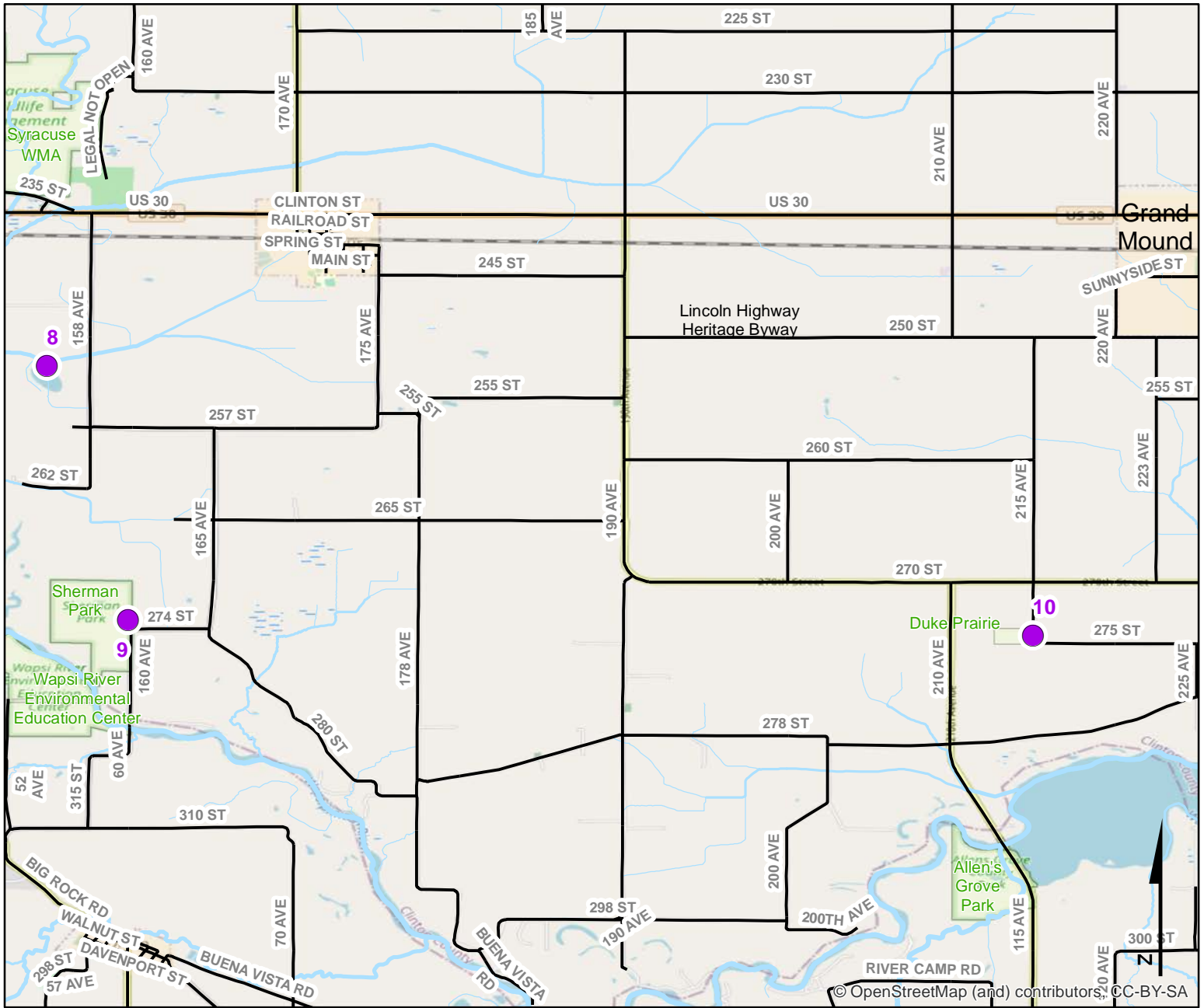

Legend

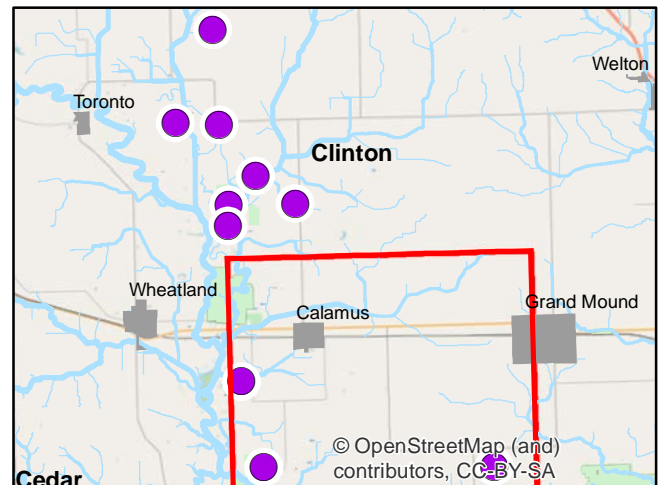



Frog and Toad Call Survey Route Description

Route ID

Established:

Site Number	Name	County	Latitude	Longitude	Directions
<input type="text" value="1"/>	<input type="text"/>	<input type="text" value="Clinton"/>	<input type="text" value="41.9342931"/>	<input type="text" value="-90.8012177"/>	Peckosh Farm. 150 Ave, 1.3 miles north of the junction with E63. 180th and 150. 0.1 mile north of the white building on the west by the stream on both sides of the gravel road. Private farm, stay on the roadway.
<input type="text" value="2"/>	<input type="text"/>	<input type="text" value="Clinton"/>	<input type="text" value="41.9021309"/>	<input type="text" value="-90.819549"/>	Muhl Farm. 190 st. 1.0 mile west of the junction with 150 Ave.; 0.1 miles west of the house on the north, both sides of the gravel road. Private farm, stay on the roadway.
<input type="text" value="3"/>	<input type="text"/>	<input type="text" value="Clinton"/>	<input type="text" value="41.9010384"/>	<input type="text" value="-90.7991166"/>	Petersen Pond. Junction of 150 Ave and 190 St.; 0.1 miles south of the sharp right curve on 150th Ave. on the east side of the road. Private land, stay on the roadway.
<input type="text" value="4"/>	<input type="text"/>	<input type="text" value="Clinton"/>	<input type="text" value="41.872979"/>	<input type="text" value="-90.795835"/>	Ringneck Marsh Wildlife Area North. Ephemeral and permanent water sites. Woodland pond 1/4 mile west. Owned and Managed by Clinton Co. Conservation. Park in the lot.
<input type="text" value="5"/>	<input type="text"/>	<input type="text" value="Clinton"/>	<input type="text" value="41.865597"/>	<input type="text" value="-90.796179"/>	Ringneck Marsh Wildlife Area South. Ephemeral and permanent water sites. There is a slow woodland creek just south of the parking lot. Owned and Managed by Clinton Co. Conservation. Park in the lot.
<input type="text" value="6"/>	<input type="text"/>	<input type="text" value="Clinton"/>	<input type="text" value="41.8827101"/>	<input type="text" value="-90.7826929"/>	Mockridge Wildlife Area. 160 Ave, 0.1 miles north of the junction with 215th st., West side of the road. Owned and Managed by Clinton County Conservation on the west side of the gravel road.



Frog and Toad Call Survey Route Description

7		Clinton	41.872915	-90.764722	Mangan Wetlands. Restored Wetlands north of gravel road. Private land, stay on the roadway.
8		Clinton	41.811306	-90.791973	Steines Marsh. Large shallow wetland pond on the south side of the lane. Private land and lane. Used with permission. Stay on the lane.
9		Clinton	41.781204	-90.782349	Sherman Park Marshes. Open Woodland marshes and sedge meadows. Park in the lot, take trail 75 yards north then 100 yards east. Owned and Managed by Clinton Co. Conservation.
10		Clinton	41.779376	-90.67505	Duke Prairie. A native, wet prairie on the west side of the gravel road. Owned and Managed by Clinton Co. Conservation.