

Volunteer Wildlife Monitoring Program (VWMP) Frog and Toad Survey

Route ID: 33 County: Polk

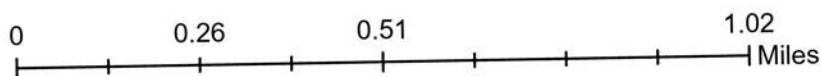
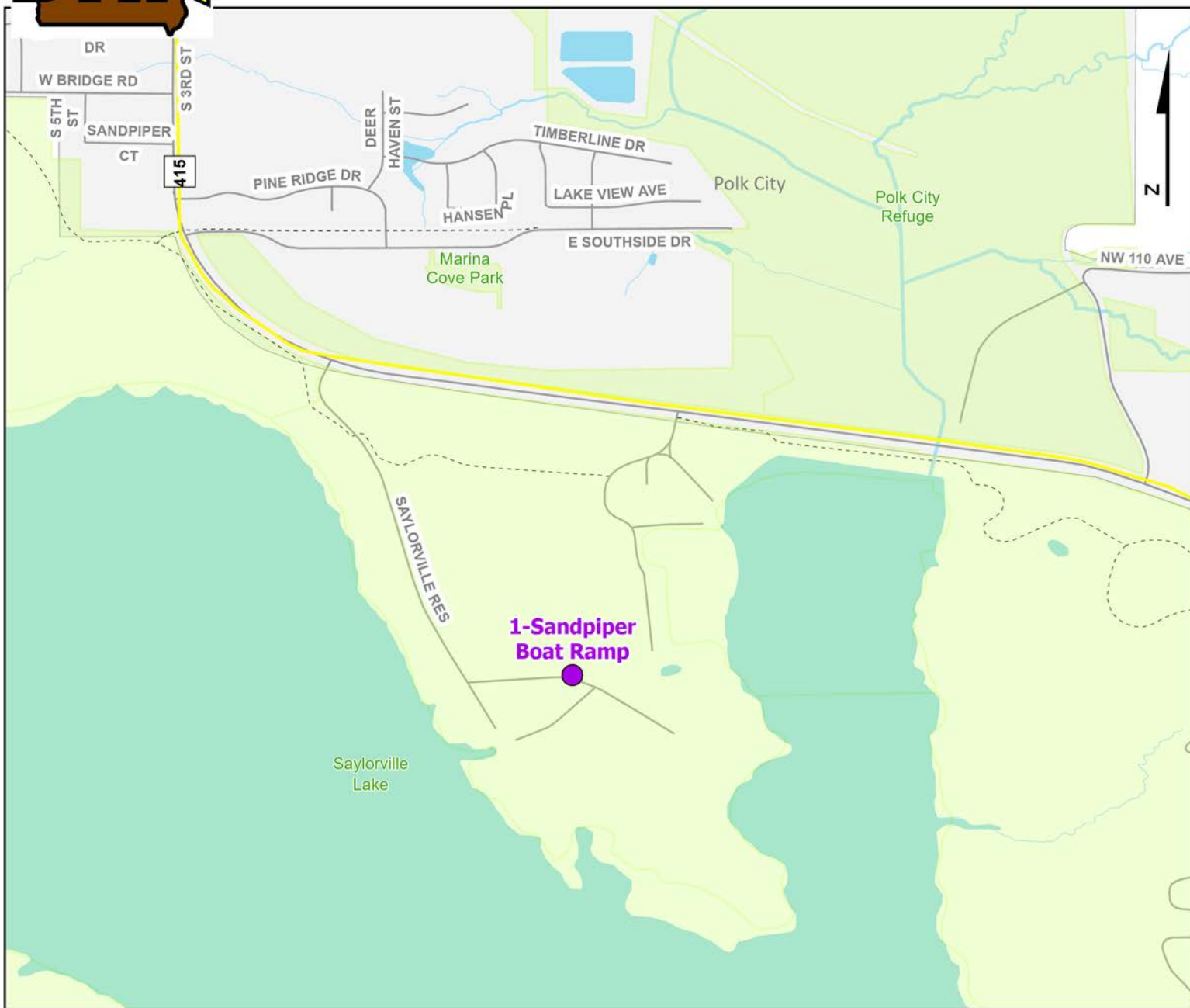

Legend

- Trails
- Survey Stops

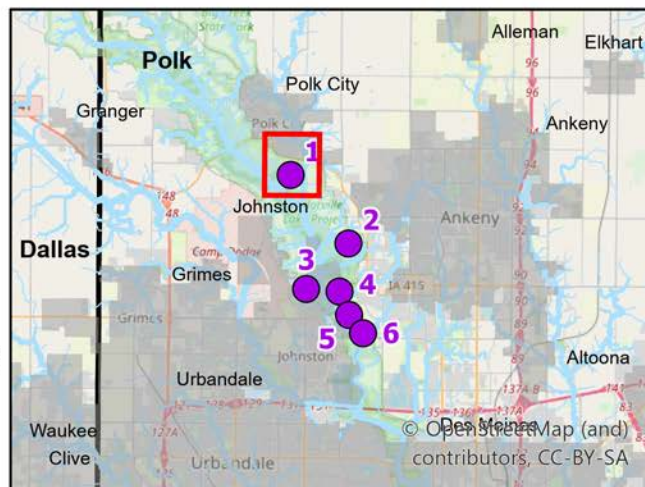

Volunteer Wildlife Monitoring Program (VWMP) Frog and Toad Survey

Route ID: 33 County: Polk

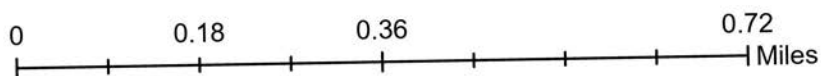
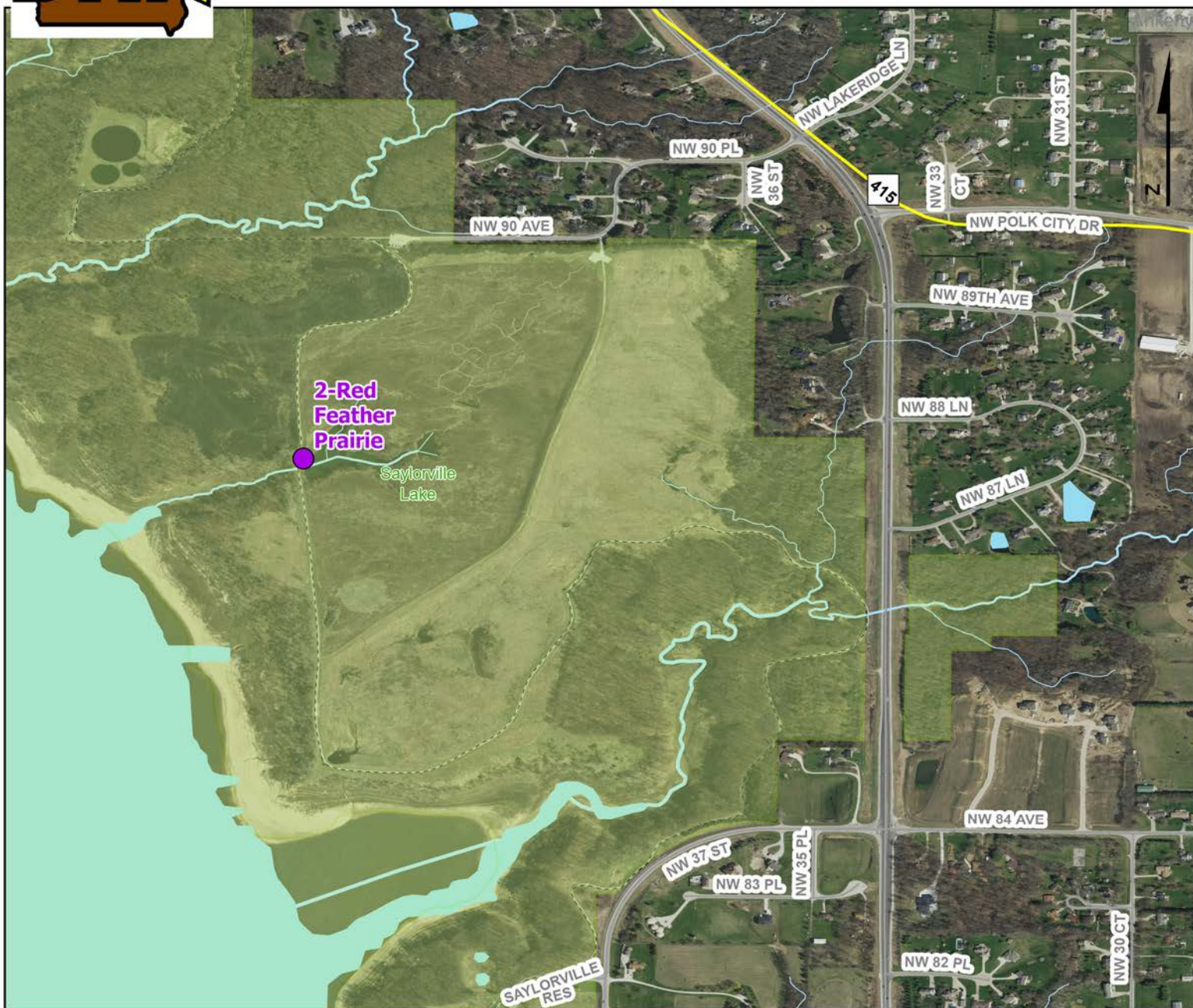

Legend

----- Trails

● Survey Stops

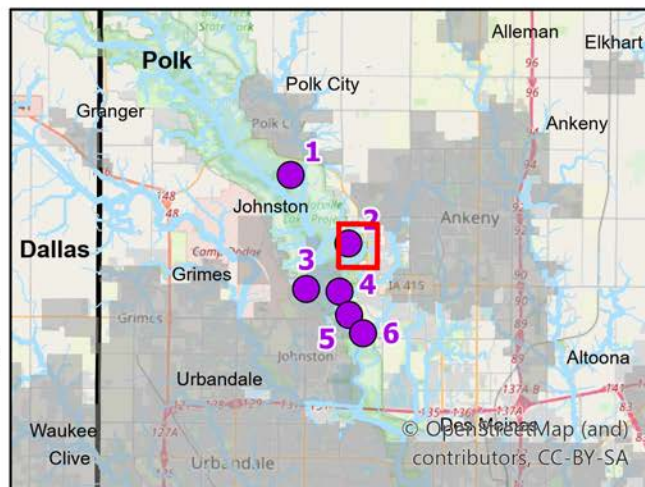

Questions? Contact the VWMP Coordinator at vwmp@dnr.iowa.gov. Created on:5/7/2024

Volunteer Wildlife Monitoring Program (VWMP) Frog and Toad Survey



Route ID: 33 County: Polk

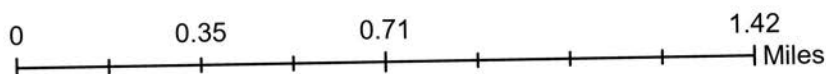
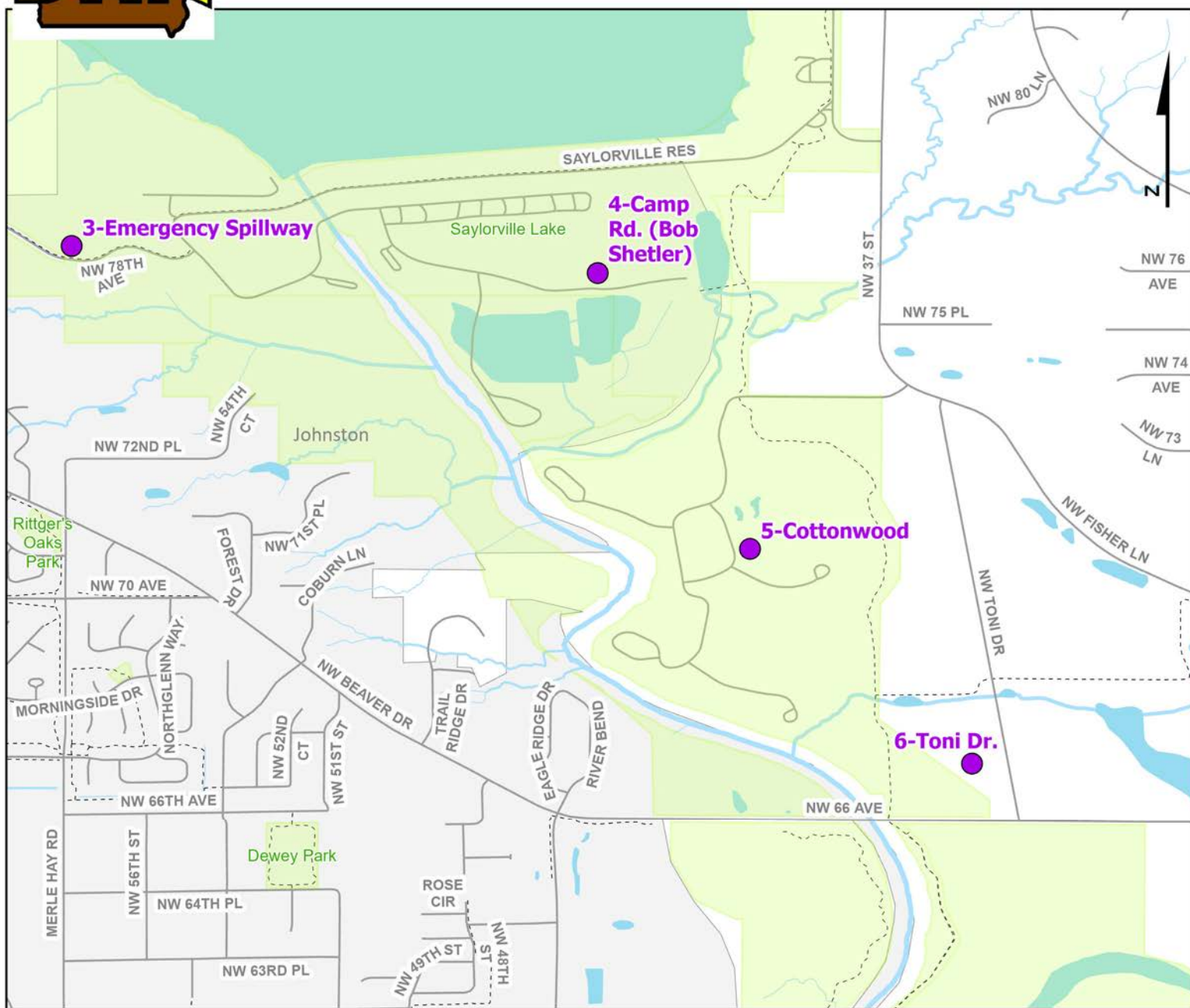

Legend

- Trails
- Survey Stops

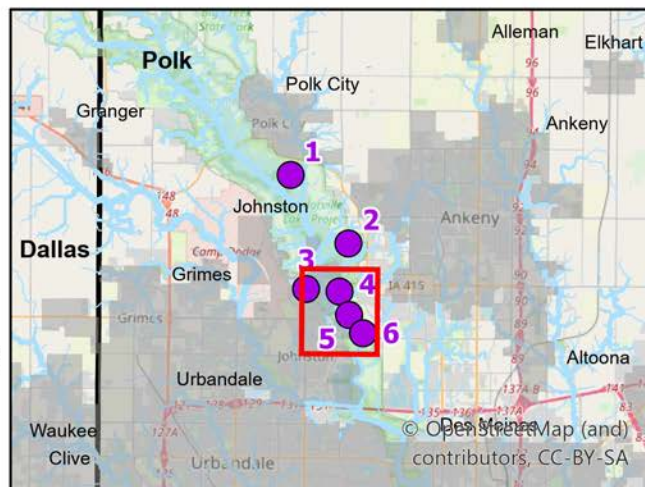

Questions? Contact the VWMP Coordinator at vwmp@dnr.iowa.gov. Created on: 5/7/2024

VOLUNTEER WILDLIFE MONITORING PROGRAM

Survey Route Description

Route 33

Name

Address

Phone

E-mail

Site No	Site Name	County	T	R	S	Q	Latitude	Longitude	Wetland Type
1	Sandpiper Boat Ramp	Polk	80N	25W	12	SE	41.7493030	-93.7067180	Shrub Marsh
	Description:	Site Location: Wetland on either side of McBride Dr., northwest of Sandpiper boat ramp Parking Location: North end of Sandpiper Beach Parking Lot							
2	Red Feather Prairie	Polk	80N	24W	20	SW	41.7204668	-93.6737252	Shrub Marsh
	Description:	Site Location: Walk south on bike trail for about 0.5mi - pond will be down the hill on left side of bike trail Parking Location: Parking area at far west end of NW 90th Ave.							
3	Emergency Spillway	Polk	80N	24W	30	SW	41.7010810	-93.6974393	Cattail Marsh
	Description:	Site Location: Marshy area below the spillway - directly south of US Army Corps Building and north of NW 78th Ave. Parking Location: Dirt pull off/driveway on north side of NW 78th Ave.							
4	Camp Rd. (Bob Shetler)	Polk	80N	24W	32	NW	41.7001080	-93.6785466	Permanent Open Water
	Description:	Site Location: Far east end of Camp Rd. Parking Location: Parking area at east end of Camp Rd. (same as site location)							
5	Cottonwood	Polk	80N	24W	32	SW	41.6902159	-93.6730760	Permanent Open Water
	Description:	Site Location: Near Shelter 7 and across from Shelter 5 Parking Location: Parking lot directly southwest of pond, across from Shelter 5							
6	Toni Dr.	Polk	79N	24W	5	NE	41.6825130	-93.6651028	Shrub Marsh
	Description:	Site Location: Walk along east side of "Caliber Collision" to the backside of the building - site is in the ditch directly behind (north of) "Caliber Collision" (3297 NW Prairie Ln.) on east side of NW Toni Dr. Parking Location: Park at "Game Ready Training" on NW Prairie Lane							