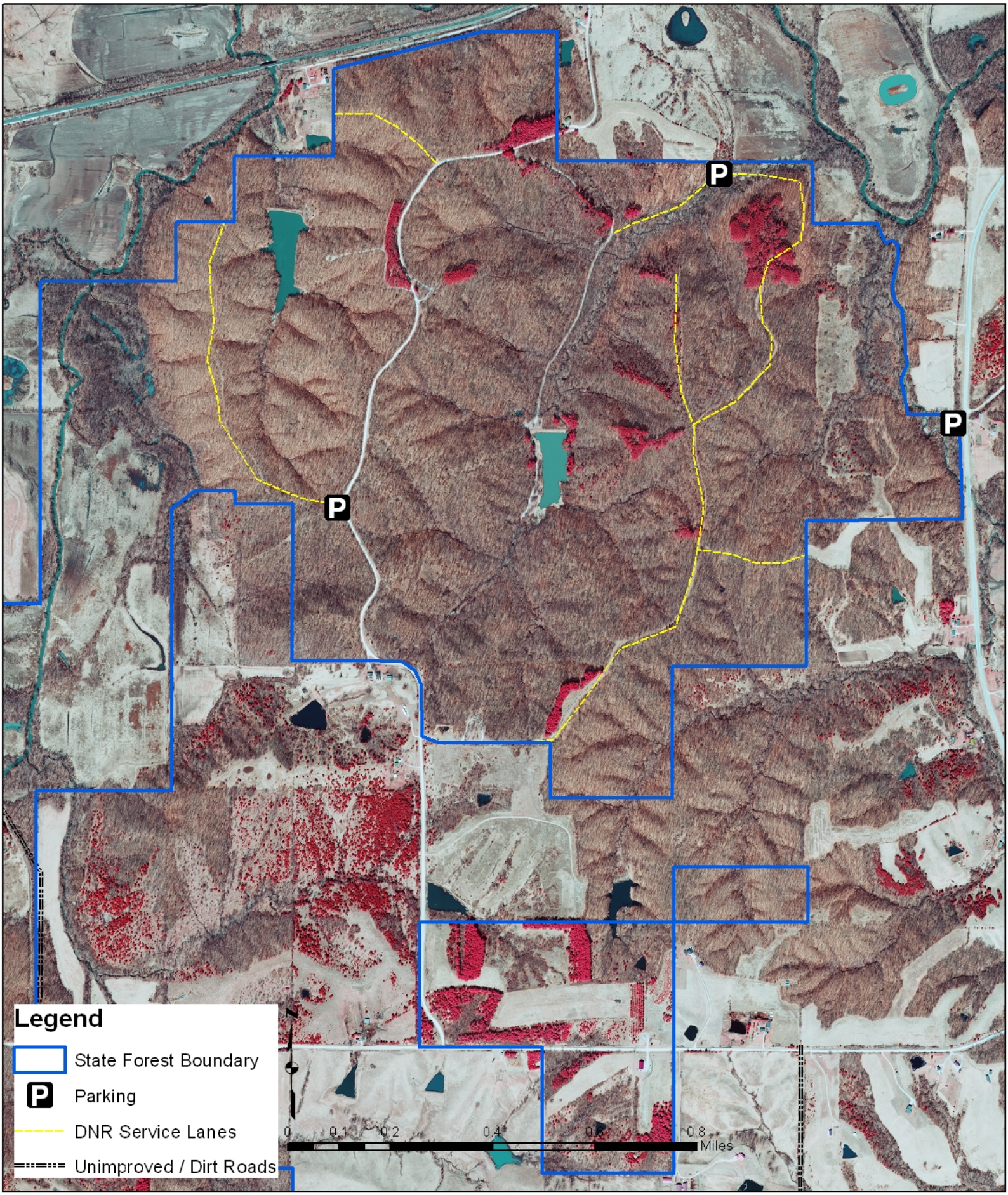

Stephens State Forest - Lucas Unit