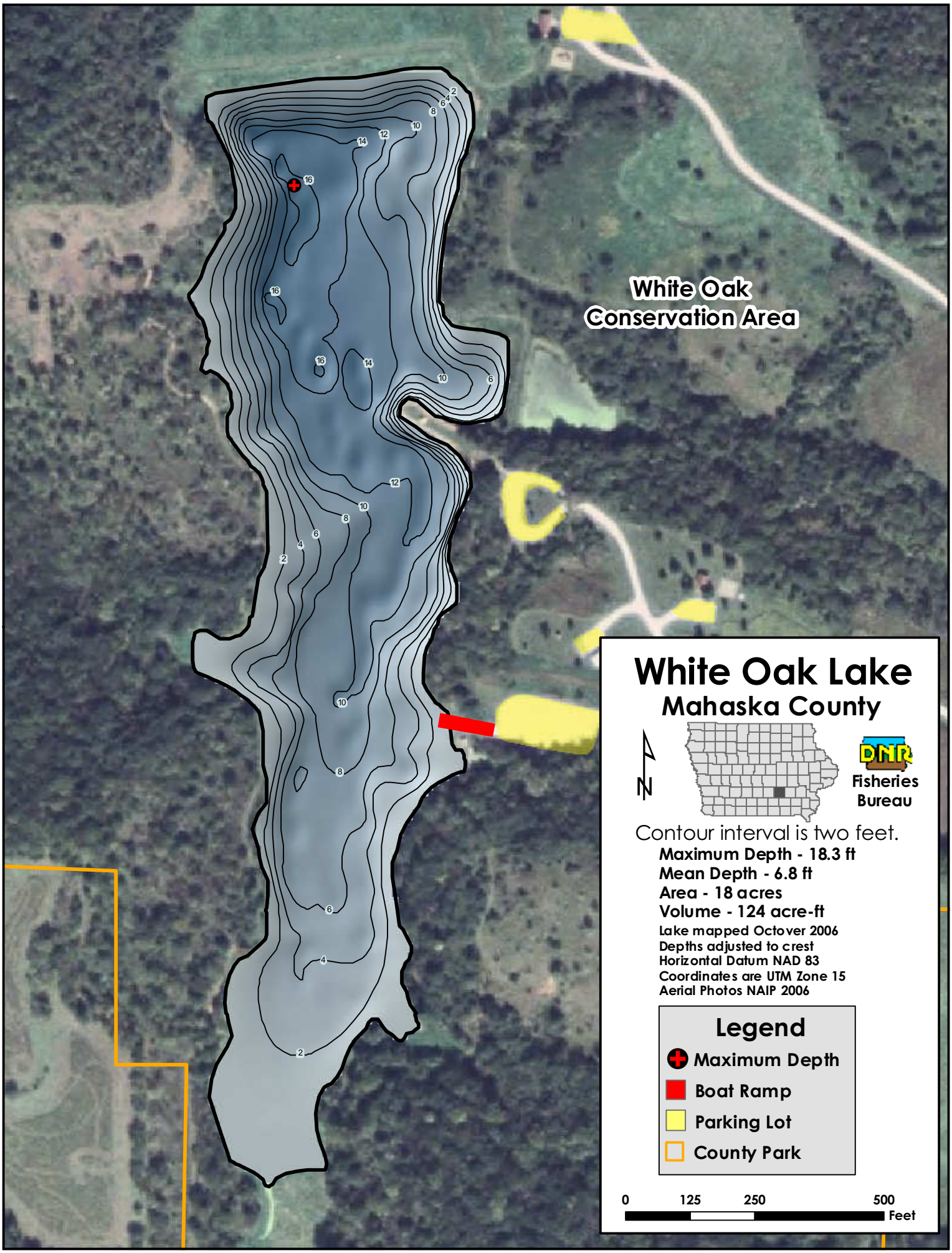
White Oak
Conservation Area
White Oak Lake
Mahaska County
N
Fisheries
Bureau
Contour interval is two feet.
Maximum Depth - 18.3 ft
Mean Depth - 6.8 ft
Area - 18 acres
Volume - 124 acre-ft
Lake mapped Octover 2006
Depths adjusted to crest
Horizontal Datum NAD 83
Coordinates are UTM Zone 15
Aerial Photos NAIP 2006
Legend
Maximum Depth
Boat Ramp
Parking Lot
County Park
0
125
250
500
Feet