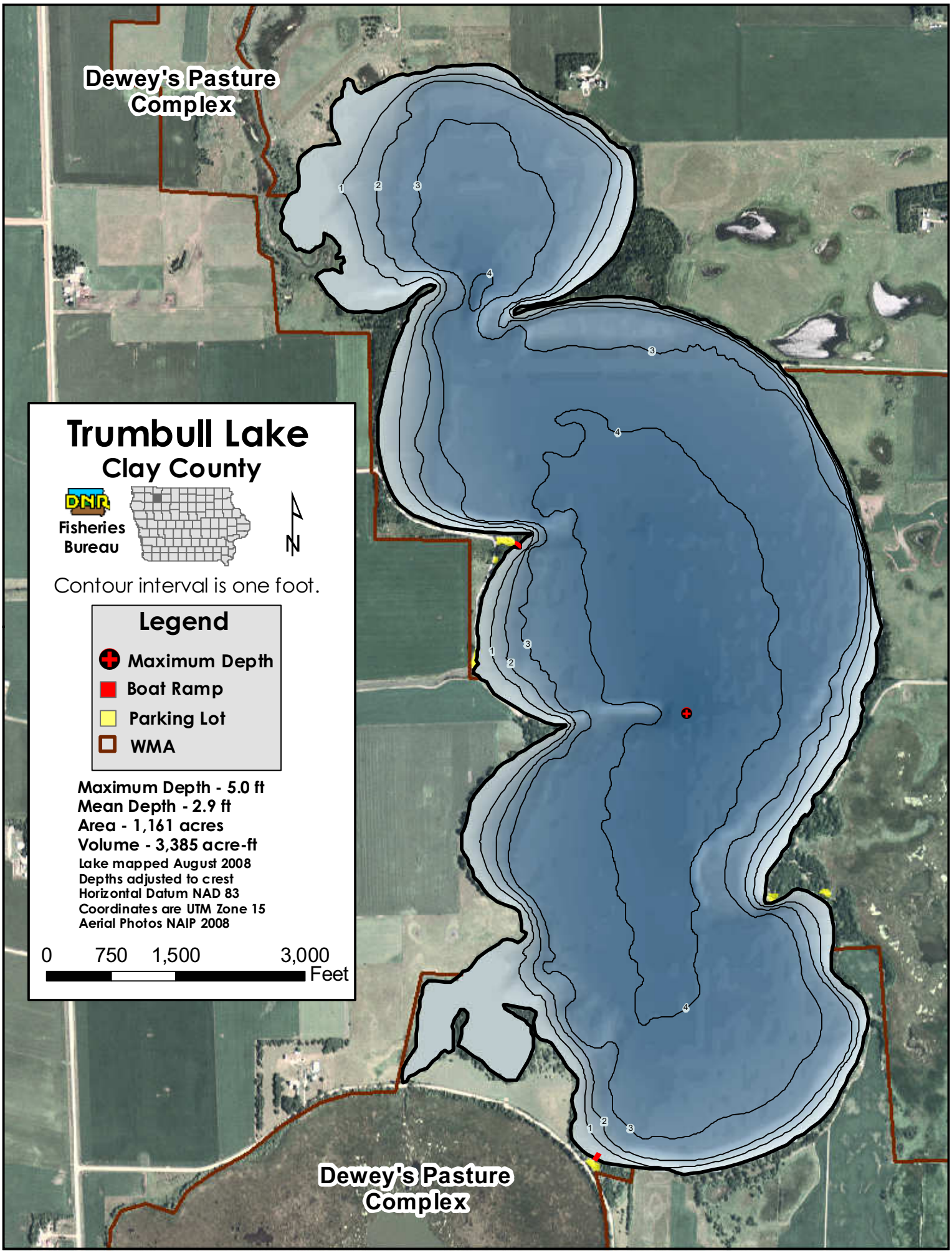
Dewey's Pasture Complex
Trumbull Lake
Clay County
DNR
Fisheries Bureau
N
Contour interval is one foot.
Legend
Maximum Depth
Boat Ramp
Parking Lot
WMA
Maximum Depth - 5.0 ft
Mean Depth - 2.9 ft
Area - 1,161 acres
Volume - 3,385 acre-ft
Lake mapped August 2008
Depths adjusted to crest
Horizontal Datum NAD 83
Coordinates are UTM Zone 15
Aerial Photos NAIP 2008
0 750 1,500 3,000
Feet
Dewey's Pasture Complex