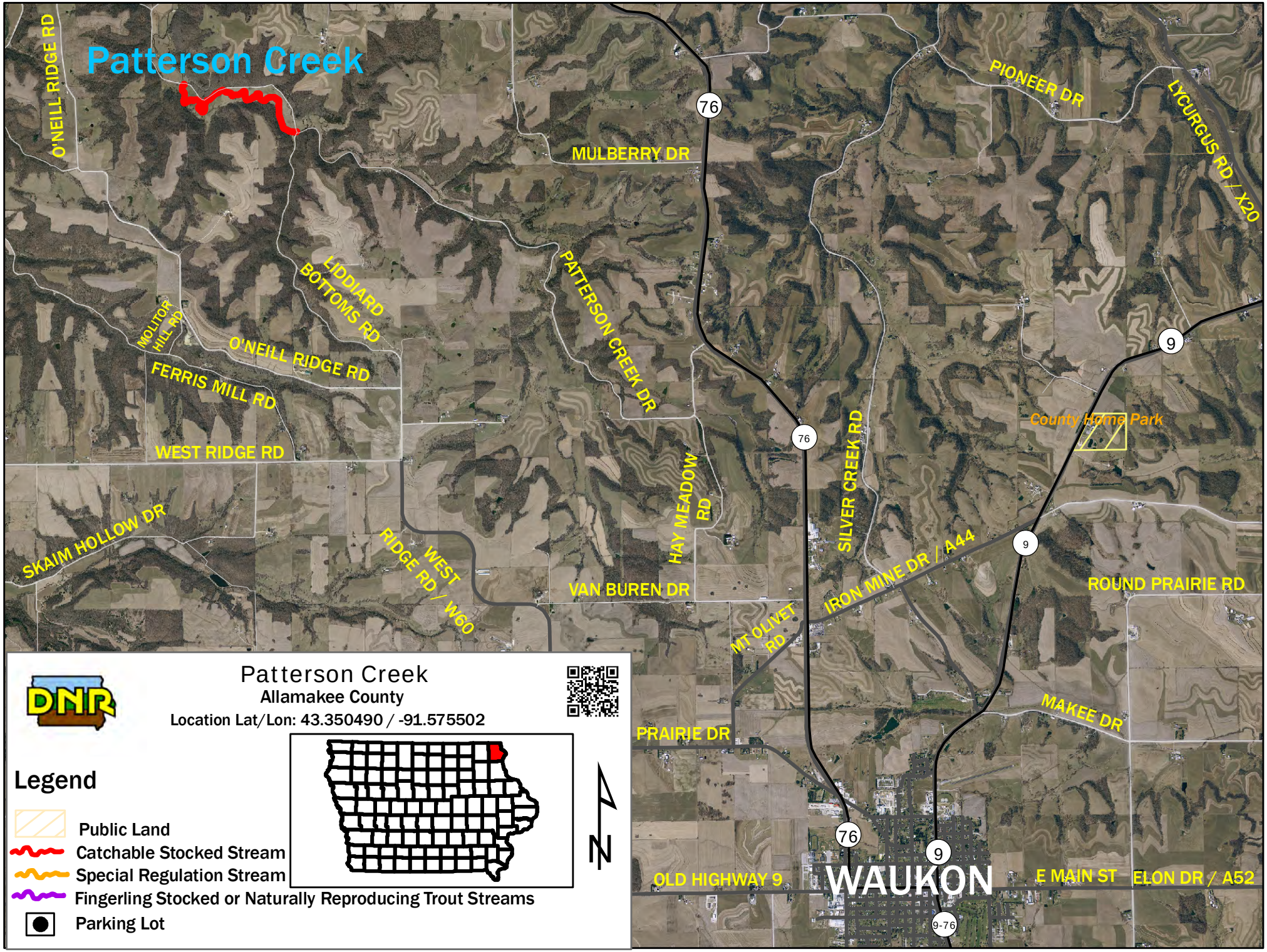
Patterson Creek
O'NEILL RIDGE RD
MULBERRY DR
PIONEER DR
LYCURGUS RD / X20
LIDDIARD BOTTOMS RD
PATTERSON CREEK DR
MOLITOR HILL RD
O'NEILL RIDGE RD
FERRIS MILL RD
WEST RIDGE RD
County Home Park
SILVER CREEK RD
HAY MEADOW RD
SKAIM HOLLOW DR
WEST RIDGE RD / W60
VAN BUREN DR
IRON MINE DR / A44
ROUND PRAIRIE RD
MT OLIVET RD
MAKEE DR
PRAIRIE DR
OLD HIGHWAY 9
WAUKON
E MAIN ST
ELON DR / A52
76
9
9-76
Patterson Creek
Allamakee County
Location Lat/Lon: 43.350490 / -91.575502
Legend
Public Land
Catchable Stocked Stream
Special Regulation Stream
Fingerling Stocked or Naturally Reproducing Trout Streams
Parking Lot
N

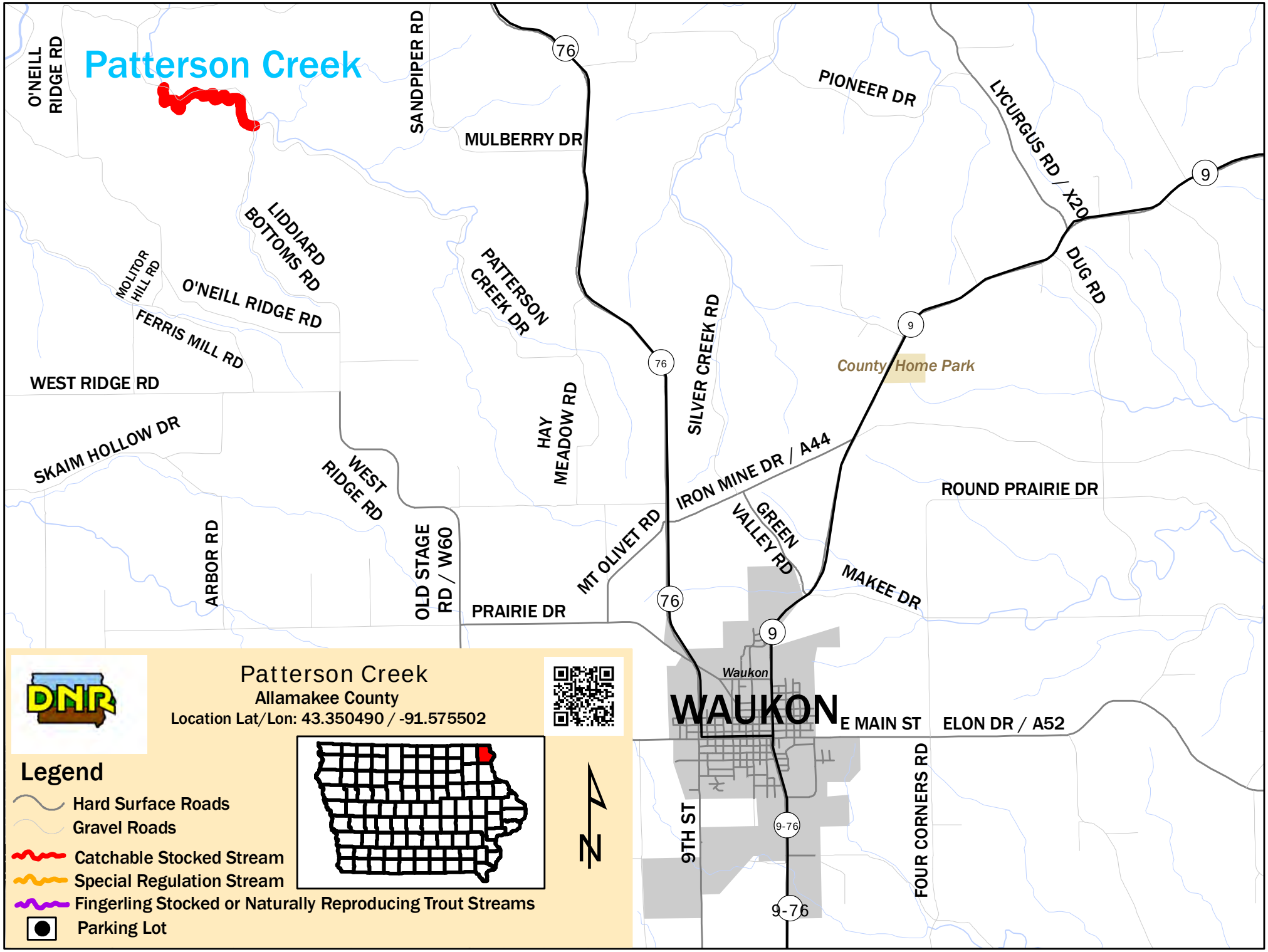
Patterson Creek
O'NEILL RIDGE RD
SANDPIPER RD
MULBERRY DR
PIONEER DR
LYCURGUS RD / X20
LIDDIARD BOTTOMS RD
MOLITOR HILL RD
O'NEILL RIDGE RD
FERRIS MILL RD
PATTERSON CREEK DR
SILVER CREEK RD
DUG RD
County Home Park
WEST RIDGE RD
HAY MEADOW RD
SKAIM HOLLOW DR
WEST RIDGE RD
IRON MINE DR / A44
ROUND PRAIRIE DR
GREEN VALLEY RD
ARBOR RD
OLD STAGE RD / W60
MT OLIVET RD
MAKEE DR
PRAIRIE DR
Waukon
WAUKON
E MAIN ST
ELON DR / A52
9TH ST
FOUR CORNERS RD
76
9
9-76
Patterson Creek
Allamakee County
Location Lat/Lon: 43.350490 / -91.575502
Legend
Hard Surface Roads
Gravel Roads
Catchable Stocked Stream
Special Regulation Stream
Fingerling Stocked or Naturally Reproducing Trout Streams
Parking Lot
N