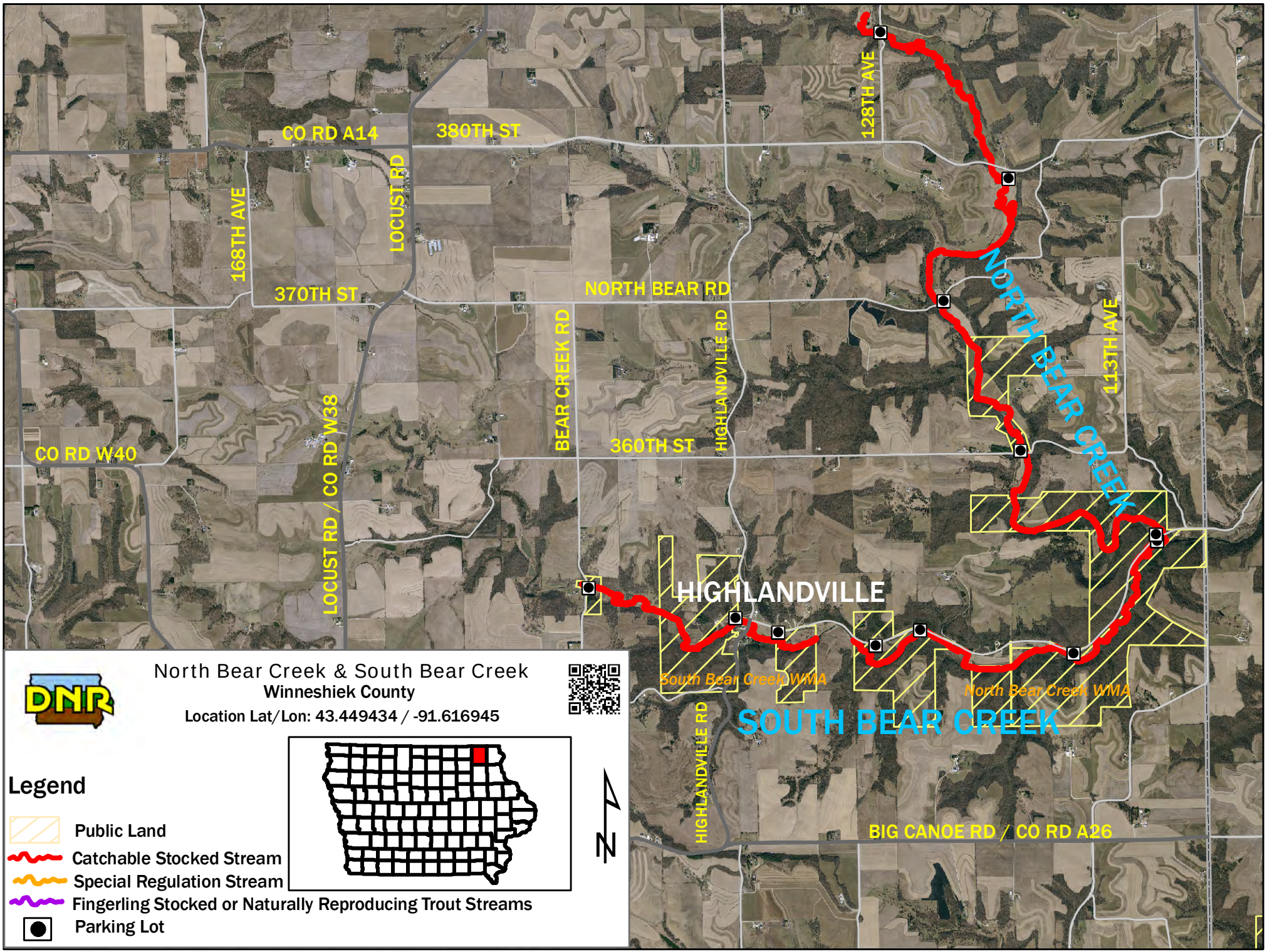
CO RD A14
380TH ST
128TH AVE
168TH AVE
LOCUST RD
370TH ST
NORTH BEAR RD
NORTH BEAR CREEK
113TH AVE
BEAR CREEK RD
HIGHLANDVILLE RD
CO RD W40
LOCUST RD / CO RD W38
360TH ST
HIGHLANDVILLE
South Bear Creek WMA
North Bear Creek WMA
SOUTH BEAR CREEK
HIGHLANDVILLE RD
BIG CANOE RD / CO RD A26
DNR
North Bear Creek & South Bear Creek
Winneshiek County
Location Lat/Lon: 43.449434 / -91.616945
Legend
Public Land
Catchable Stocked Stream
Special Regulation Stream
Fingerling Stocked or Naturally Reproducing Trout Streams
Parking Lot
N

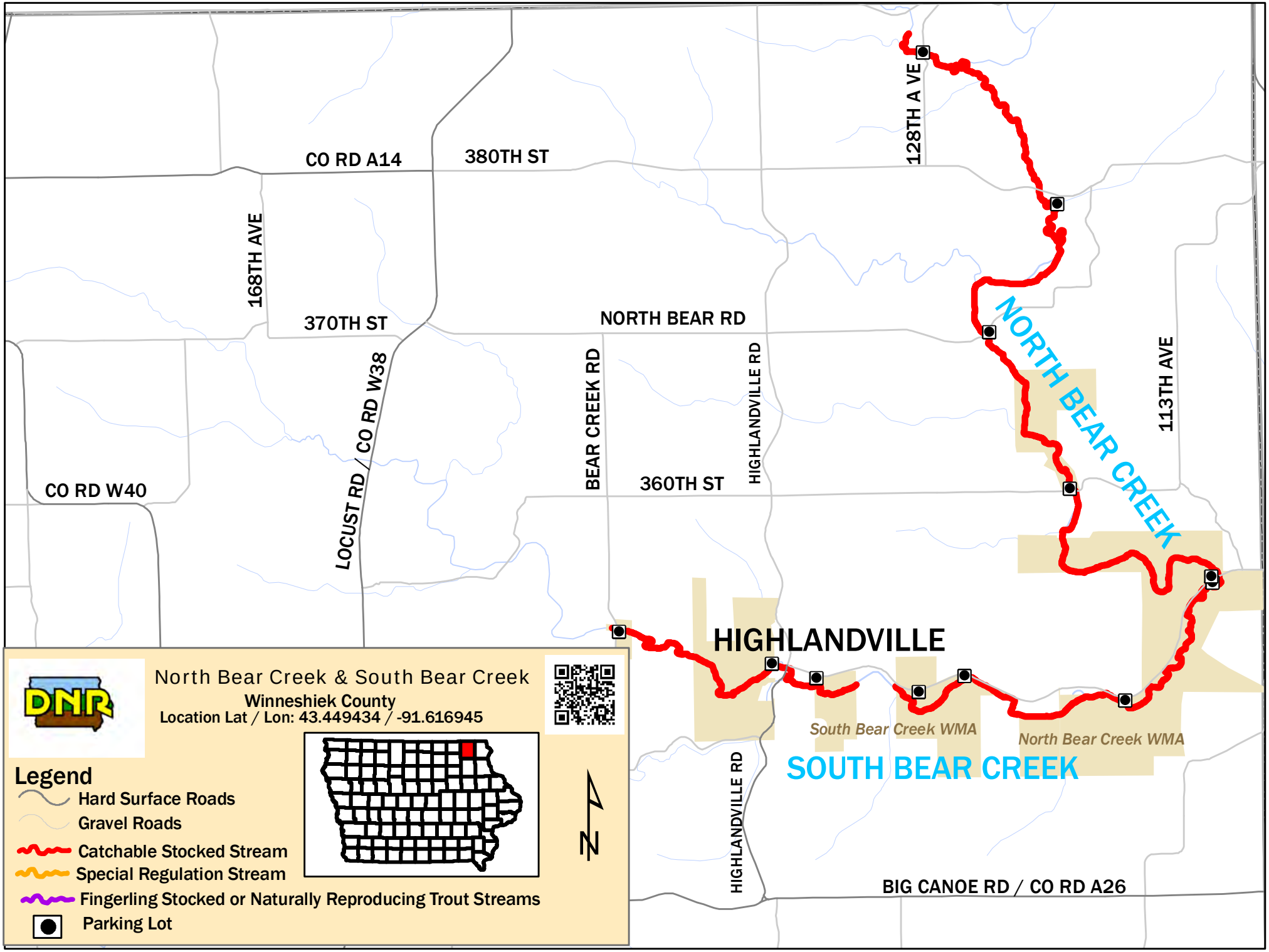
North Bear Creek & South Bear Creek
Winneshiek County
Location Lat / Lon: 43.449434 / -91.616945
Legend
Hard Surface Roads
Gravel Roads
Catchable Stocked Stream
Special Regulation Stream
Fingerling Stocked or Naturally Reproducing Trout Streams
Parking Lot
N
CO RD A14
380TH ST
128TH A VE
168TH AVE
370TH ST
NORTH BEAR RD
NORTH BEAR CREEK
113TH AVE
LOCUST RD / CO RD W38
BEAR CREEK RD
HIGHLANDVILLE RD
360TH ST
CO RD W40
HIGHLANDVILLE
South Bear Creek WMA
North Bear Creek WMA
SOUTH BEAR CREEK
HIGHLANDVILLE RD
BIG CANOE RD / CO RD A26