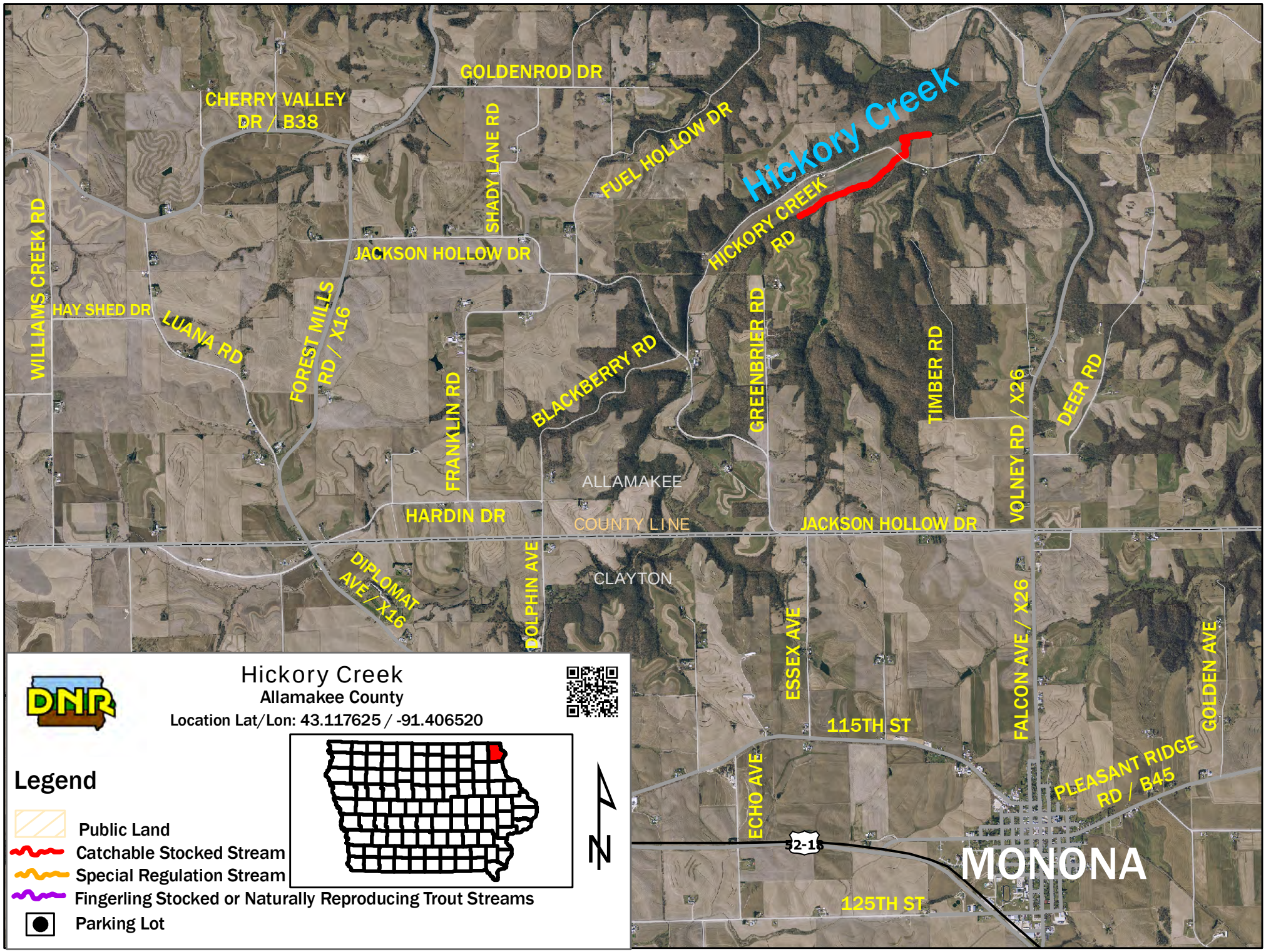
Hickory Creek
GOLDENROD DR
CHERRY VALLEY DR / B38
SHADY LANE RD
FUEL HOLLOW DR
HICKORY CREEK RD
WILLIAMS CREEK RD
JACKSON HOLLOW DR
HAY SHED DR
LUANA RD
FOREST MILLS RD / X16
FRANKLIN RD
BLACKBERRY RD
GREENBRIER RD
TIMBER RD
VOLNEY RD / X26
DEER RD
ALLAMAKEE
COUNTY LINE
HARDIN DR
JACKSON HOLLOW DR
DIPLOMAT AVE / X16
DOLPHIN AVE
CLAYTON
ESSEX AVE
FALCON AVE / X26
GOLDEN AVE
115TH ST
ECHO AVE
PLEASANT RIDGE RD / B45
52-18
MONONA
125TH ST
Hickory Creek
Allamakee County
Location Lat/Lon: 43.117625 / -91.406520
Legend
Public Land
Catchable Stocked Stream
Special Regulation Stream
Fingerling Stocked or Naturally Reproducing Trout Streams
Parking Lot
N

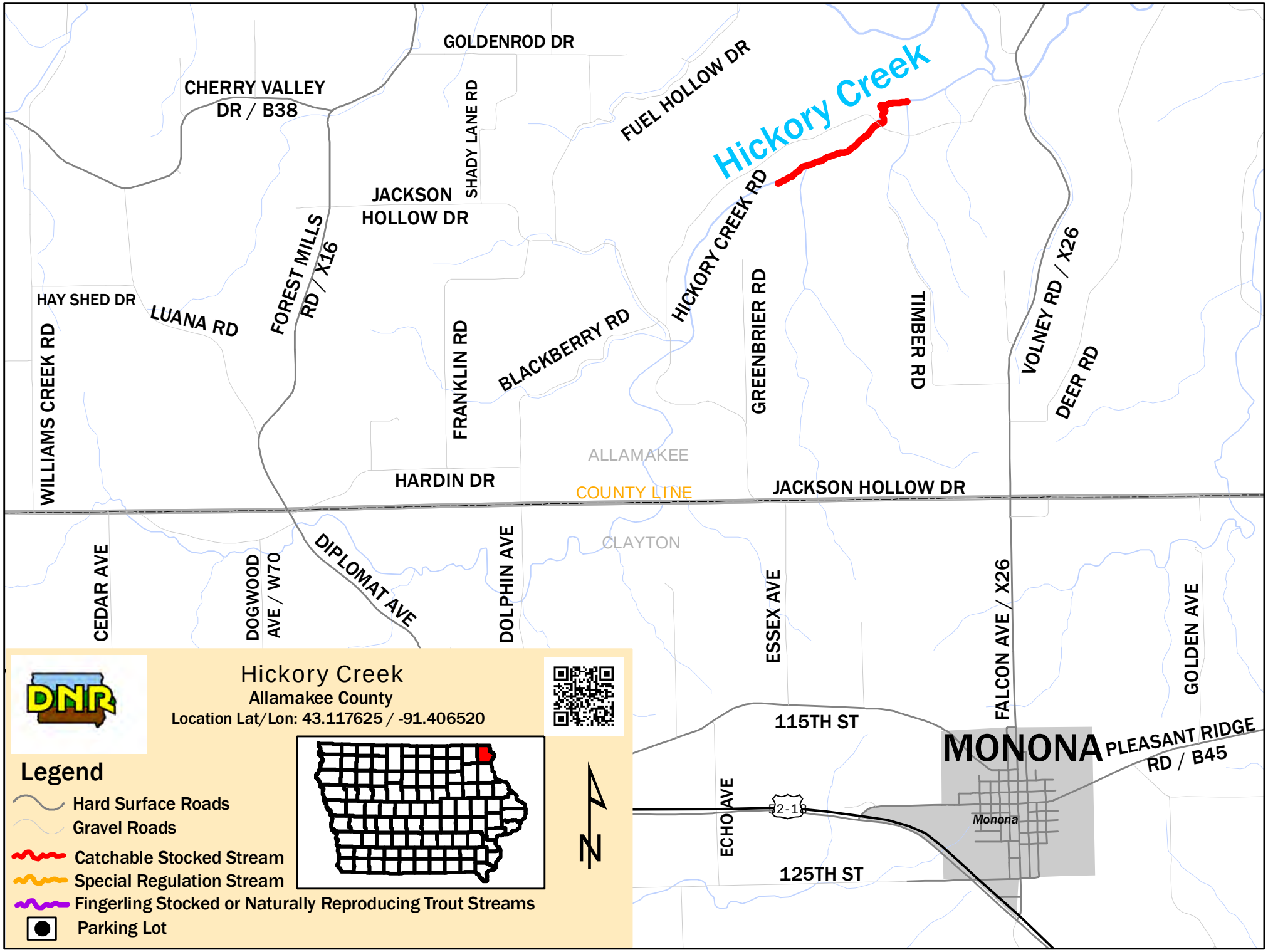
Hickory Creek
GOLDENROD DR
CHERRY VALLEY DR / B38
SHADY LANE RD
FUEL HOLLOW DR
JACKSON HOLLOW DR
HICKORY CREEK RD
FOREST MILLS RD / X16
HAY SHED DR
LUANA RD
WILLIAMS CREEK RD
FRANKLIN RD
BLACKBERRY RD
GREENBRIER RD
TIMBER RD
VOLNEY RD / X26
DEER RD
ALLAMAKEE
COUNTY LINE
CLAYTON
HARDIN DR
JACKSON HOLLOW DR
CEDAR AVE
DOGWOOD AVE / W70
DIPLOMAT AVE
DOLPHIN AVE
ESSEX AVE
FALCON AVE / X26
GOLDEN AVE
115TH ST
MONONA
PLEASANT RIDGE RD / B45
Monona
ECHO AVE
52-18
125TH ST
Hickory Creek
Allamakee County
Location Lat/Lon: 43.117625 / -91.406520
Legend
Hard Surface Roads
Gravel Roads
Catchable Stocked Stream
Special Regulation Stream
Fingerling Stocked or Naturally Reproducing Trout Streams
Parking Lot
N