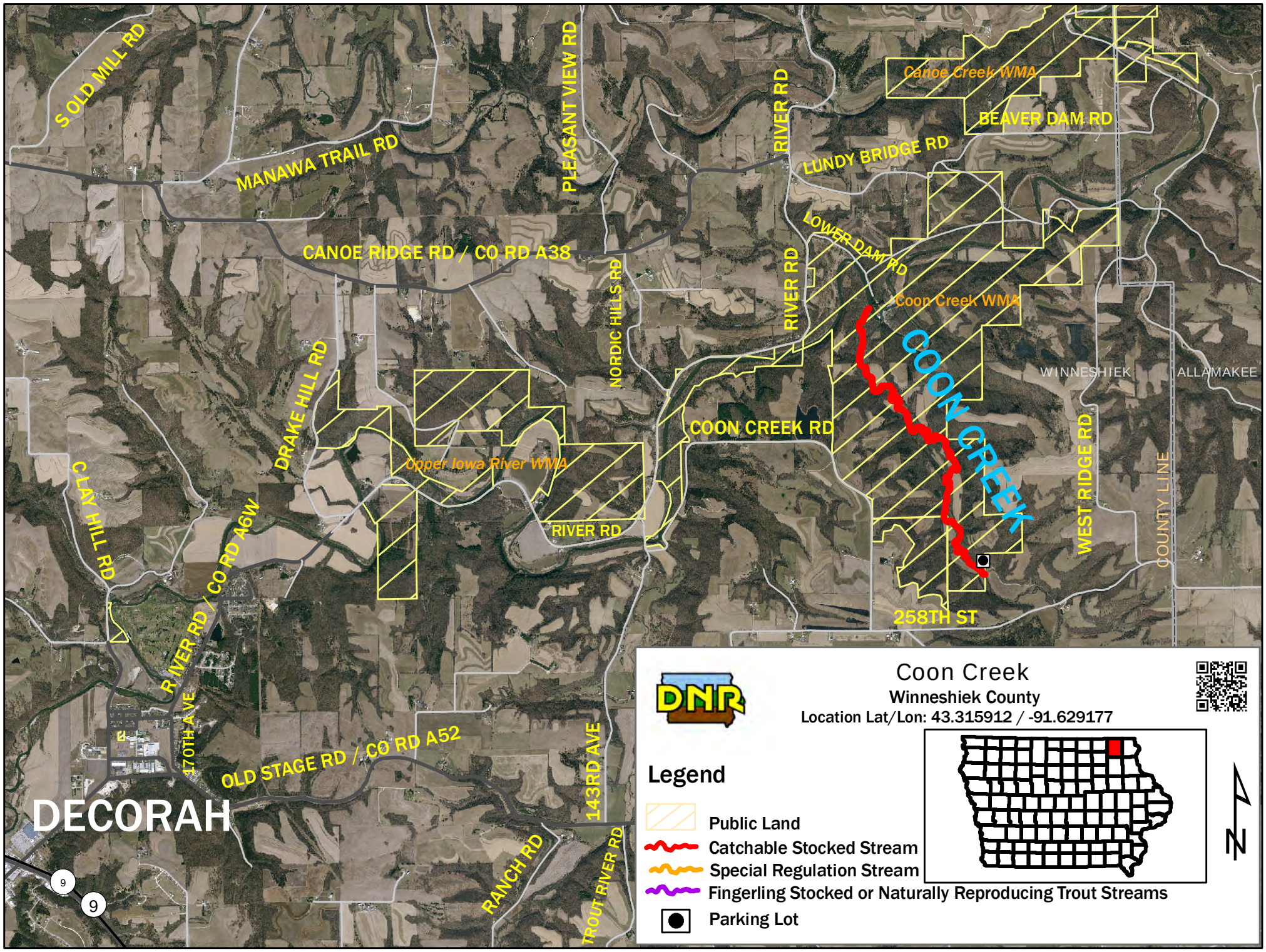
S OLD MILL RD
MANAWA TRAIL RD
PLEASANT VIEW RD
RIVER RD
Canoe Creek WMA
BEAVER DAM RD
LUNDY BRIDGE RD
LOWER DAM RD
CANOE RIDGE RD / CO RD A38
NORDIC HILLS RD
RIVER RD
Coon Creek WMA
COON CREEK
WINNESHIEK
ALLAMAKEE
DRAKE HILL RD
COON CREEK RD
Upper Iowa River WMA
RIVER RD
WEST RIDGE RD
COUNTY LINE
CLAY HILL RD
RIVER RD / CO RD A6W
258TH ST
170TH AVE
OLD STAGE RD / CO RD A52
143RD AVE
DECORAH
RANCH RD
TROUT RIVER RD
9
9
DNR
Coon Creek
Winneshiek County
Location Lat/Lon: 43.315912 / -91.629177
Legend
Public Land
Catchable Stocked Stream
Special Regulation Stream
Fingerling Stocked or Naturally Reproducing Trout Streams
Parking Lot
N

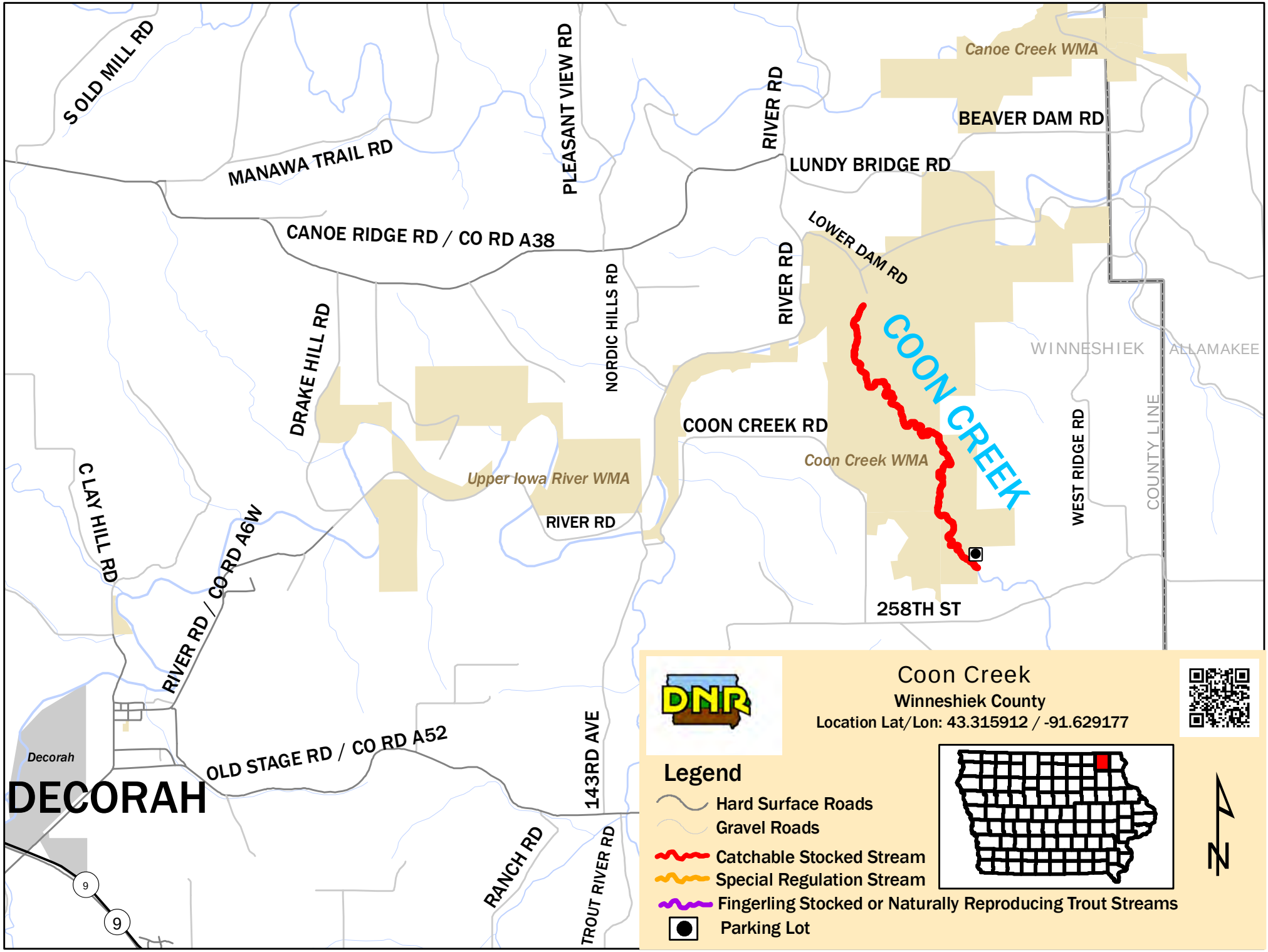
S OLD MILL RD
MANAWA TRAIL RD
PLEASANT VIEW RD
RIVER RD
Canoe Creek WMA
BEAVER DAM RD
LUNDY BRIDGE RD
CANOE RIDGE RD / CO RD A38
LOWER DAM RD
RIVER RD
NORDIC HILLS RD
DRAKE HILL RD
COON CREEK
WINNESHIEK
ALLAMAKEE
COUNTY LINE
WEST RIDGE RD
COON CREEK RD
Coon Creek WMA
Upper Iowa River WMA
RIVER RD
C LAY HILL RD
RIVER RD / CO RD A6W
258TH ST
Decorah
DECORAH
OLD STAGE RD / CO RD A52
143RD AVE
RANCH RD
TROUT RIVER RD
9
9
Coon Creek
Winneshiek County
Location Lat/Lon: 43.315912 / -91.629177
Legend
Hard Surface Roads
Gravel Roads
Catchable Stocked Stream
Special Regulation Stream
Fingerling Stocked or Naturally Reproducing Trout Streams
Parking Lot
N