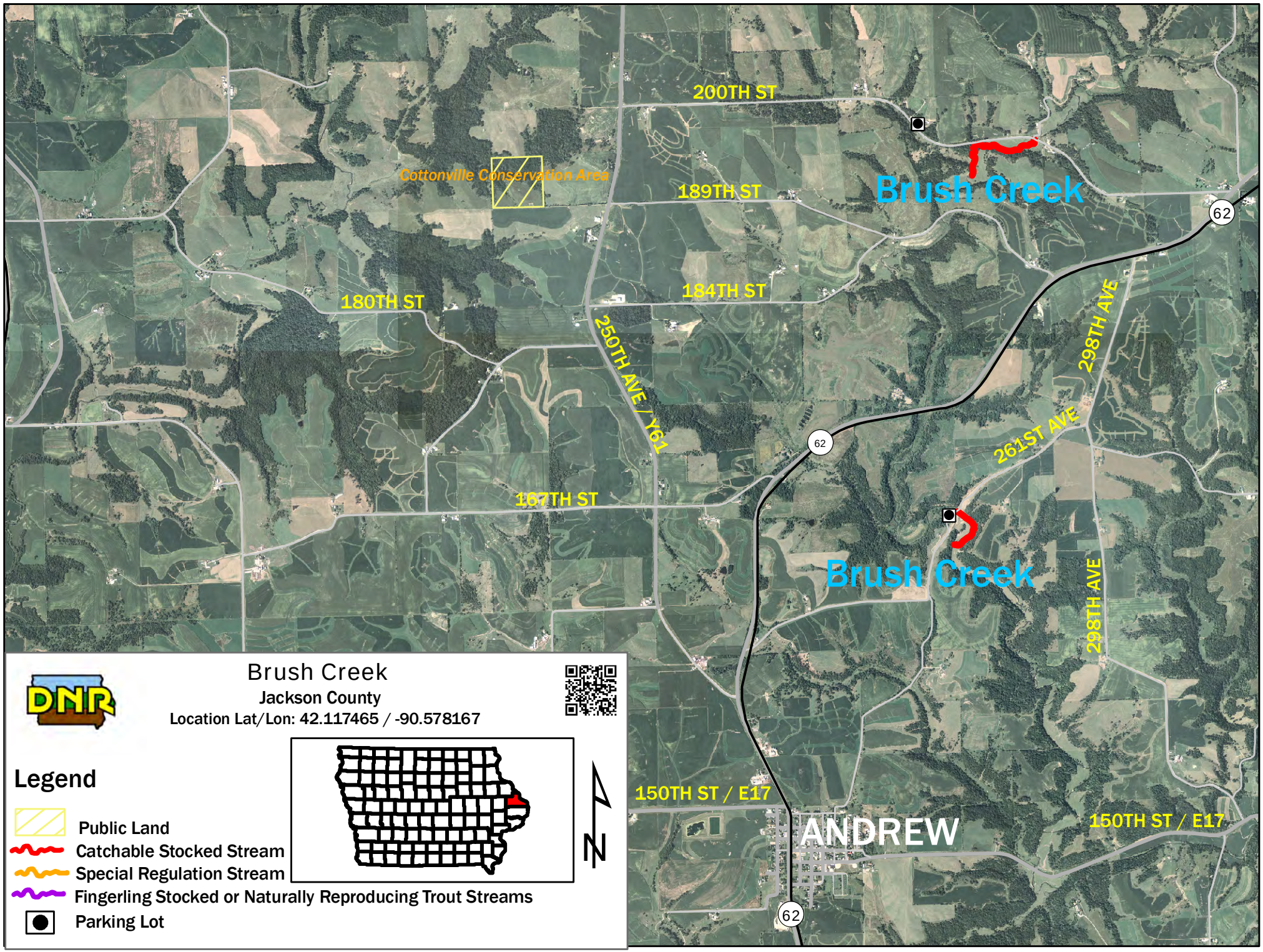
200TH ST
Cottonville Conservation Area
189TH ST
Brush Creek
62
184TH ST
180TH ST
250TH AVE / Y61
298TH AVE
261ST AVE
62
167TH ST
Brush Creek
298TH AVE
150TH ST / E17
ANDREW
150TH ST / E17
62
Brush Creek
Jackson County
Location Lat/Lon: 42.117465 / -90.578167
Legend
Public Land
Catchable Stocked Stream
Special Regulation Stream
Fingerling Stocked or Naturally Reproducing Trout Streams
Parking Lot
N

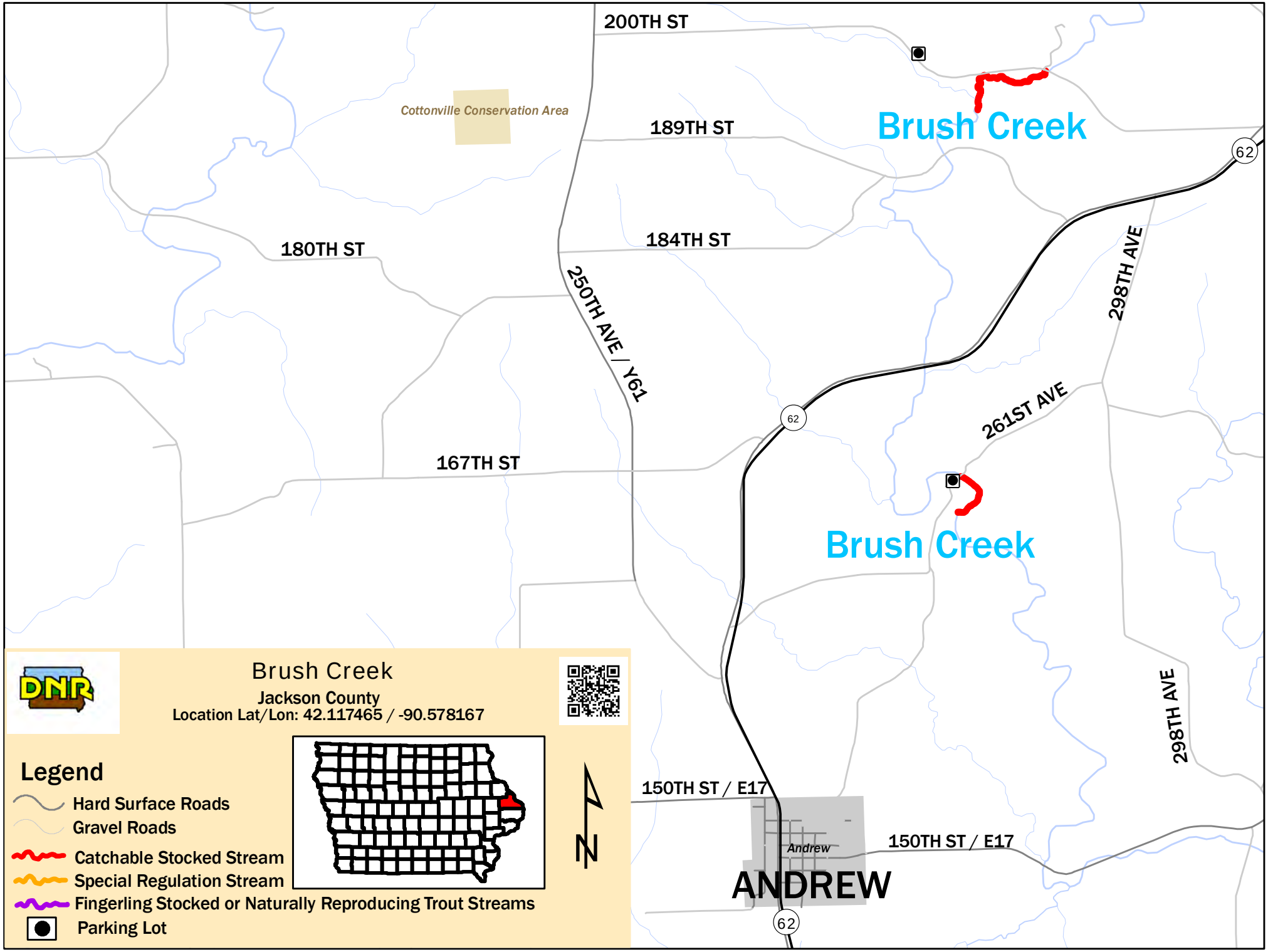
200TH ST
Cottonville Conservation Area
189TH ST
Brush Creek
62
184TH ST
180TH ST
250TH AVE / Y61
298TH AVE
261ST AVE
62
167TH ST
Brush Creek
298TH AVE
150TH ST / E17
Andrew
150TH ST / E17
ANDREW
62
Brush Creek
Jackson County
Location Lat/Lon: 42.117465 / -90.578167
Legend
Hard Surface Roads
Gravel Roads
Catchable Stocked Stream
Special Regulation Stream
Fingerling Stocked or Naturally Reproducing Trout Streams
Parking Lot
N