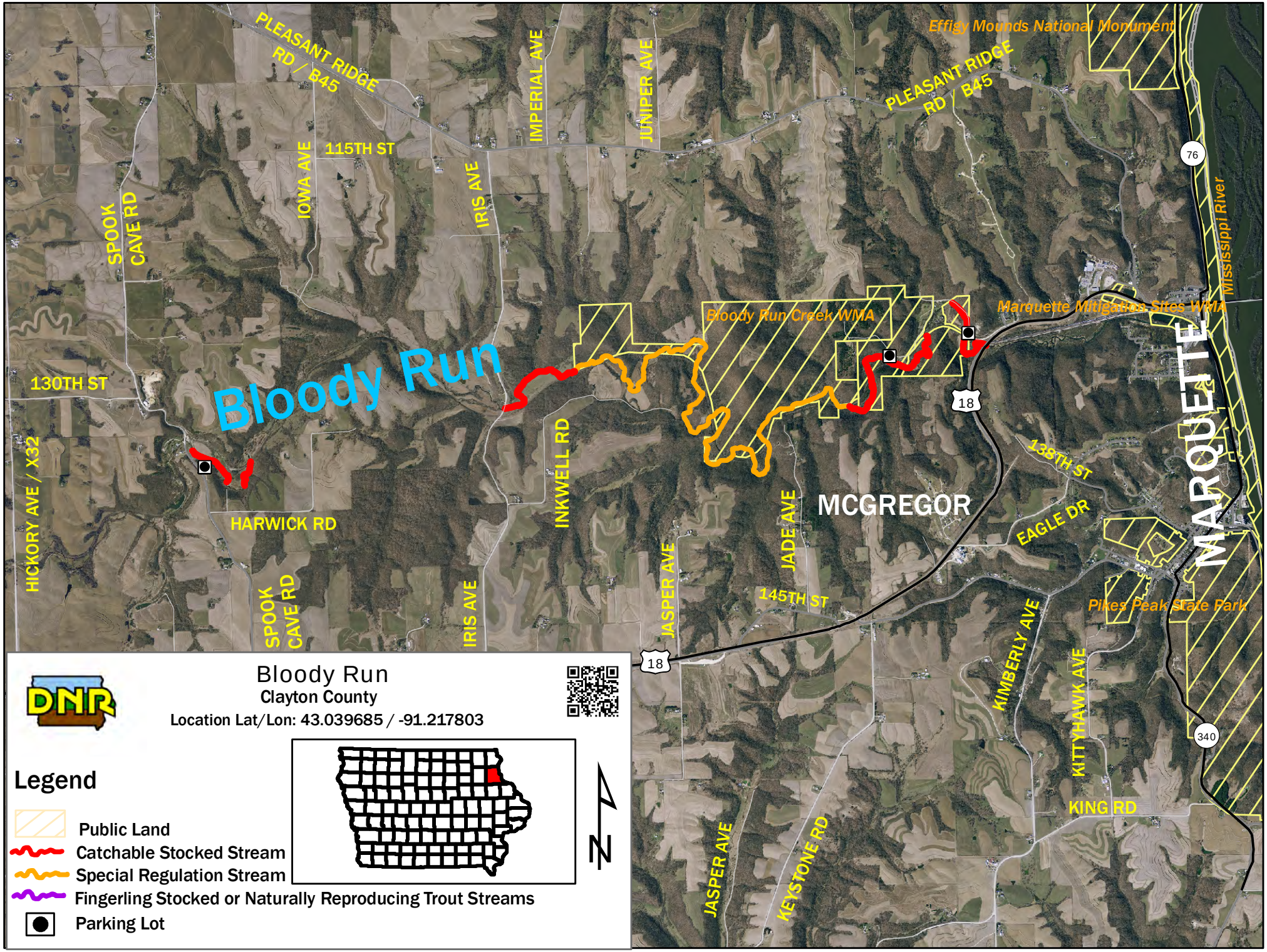
Bloody Run
Bloody Run Creek WMA
Marquette Mitigation Sites WMA
Effigy Mounds National Monument
Pikes Peak State Park
Mississippi River
MCGREGOR
MARQUETTE
PLEASANT RIDGE RD / B45
115TH ST
130TH ST
138TH ST
145TH ST
IMPERIAL AVE
JUNIPER AVE
IOWA AVE
IRIS AVE
SPOOK CAVE RD
HICKORY AVE / X32
HARWICK RD
INKWELL RD
JASPER AVE
JADE AVE
EAGLE DR
KIMBERLY AVE
KITTYHAWK AVE
KING RD
KEYSTONE RD
18
76
340
Bloody Run
Clayton County
Location Lat/Lon: 43.039685 / -91.217803
Legend
Public Land
Catchable Stocked Stream
Special Regulation Stream
Fingerling Stocked or Naturally Reproducing Trout Streams
Parking Lot
N

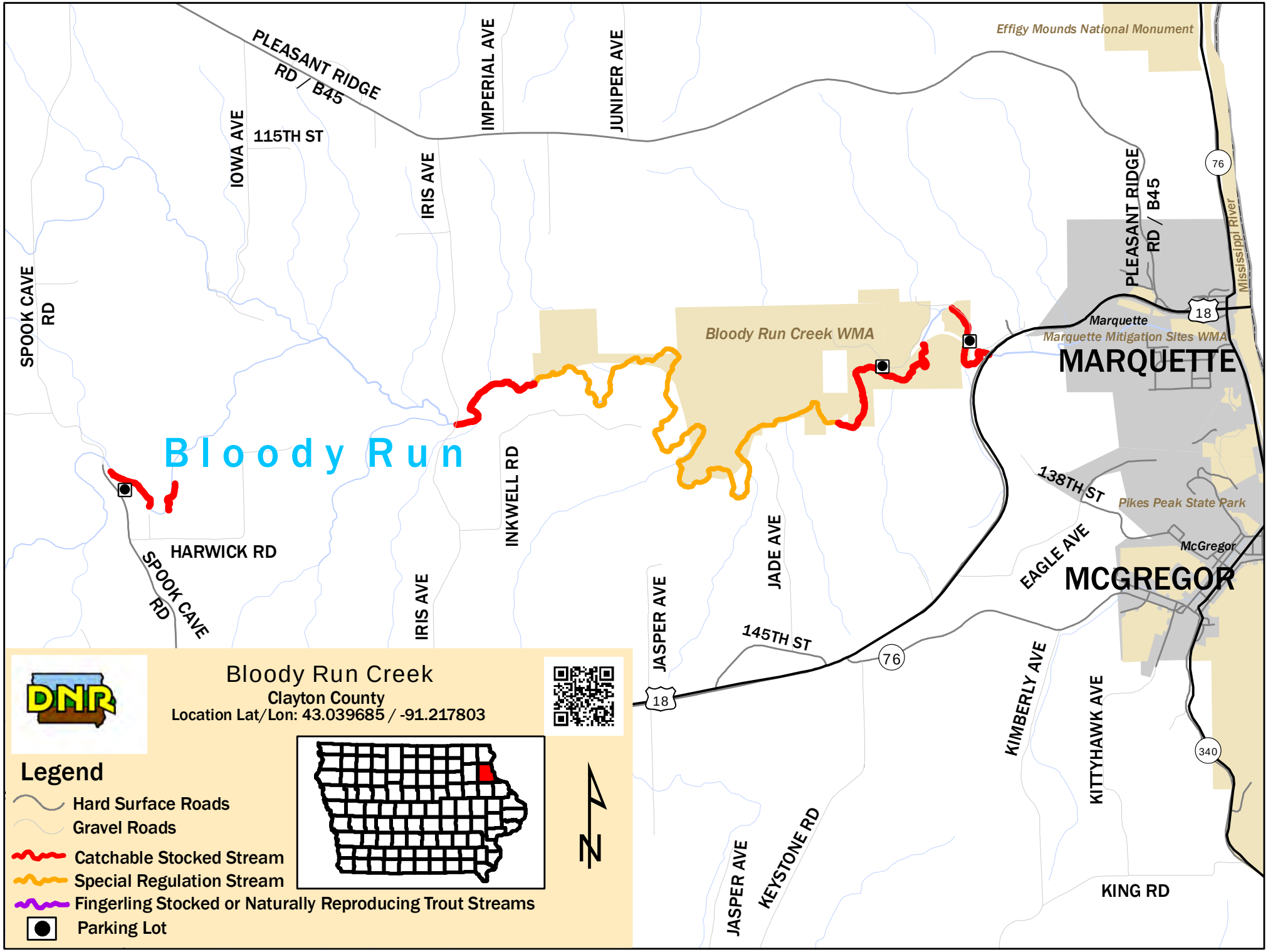
Bloody Run Creek
Clayton County
Location Lat/Lon: 43.039685 / -91.217803
Legend
Hard Surface Roads
Gravel Roads
Catchable Stocked Stream
Special Regulation Stream
Fingerling Stocked or Naturally Reproducing Trout Streams
Parking Lot
Bloody Run
Bloody Run Creek WMA
Effigy Mounds National Monument
Marquette
Marquette Mitigation Sites WMA
MARQUETTE
McGregor
MCGREGOR
Pikes Peak State Park
Mississippi River
PLEASANT RIDGE RD / B45
115TH ST
IOWA AVE
IRIS AVE
IMPERIAL AVE
JUNIPER AVE
SPOOK CAVE RD
HARWICK RD
INKWELL RD
JADE AVE
JASPER AVE
145TH ST
138TH ST
EAGLE AVE
KIMBERLY AVE
KITTYHAWK AVE
KEYSTONE RD
KING RD
18
76
340