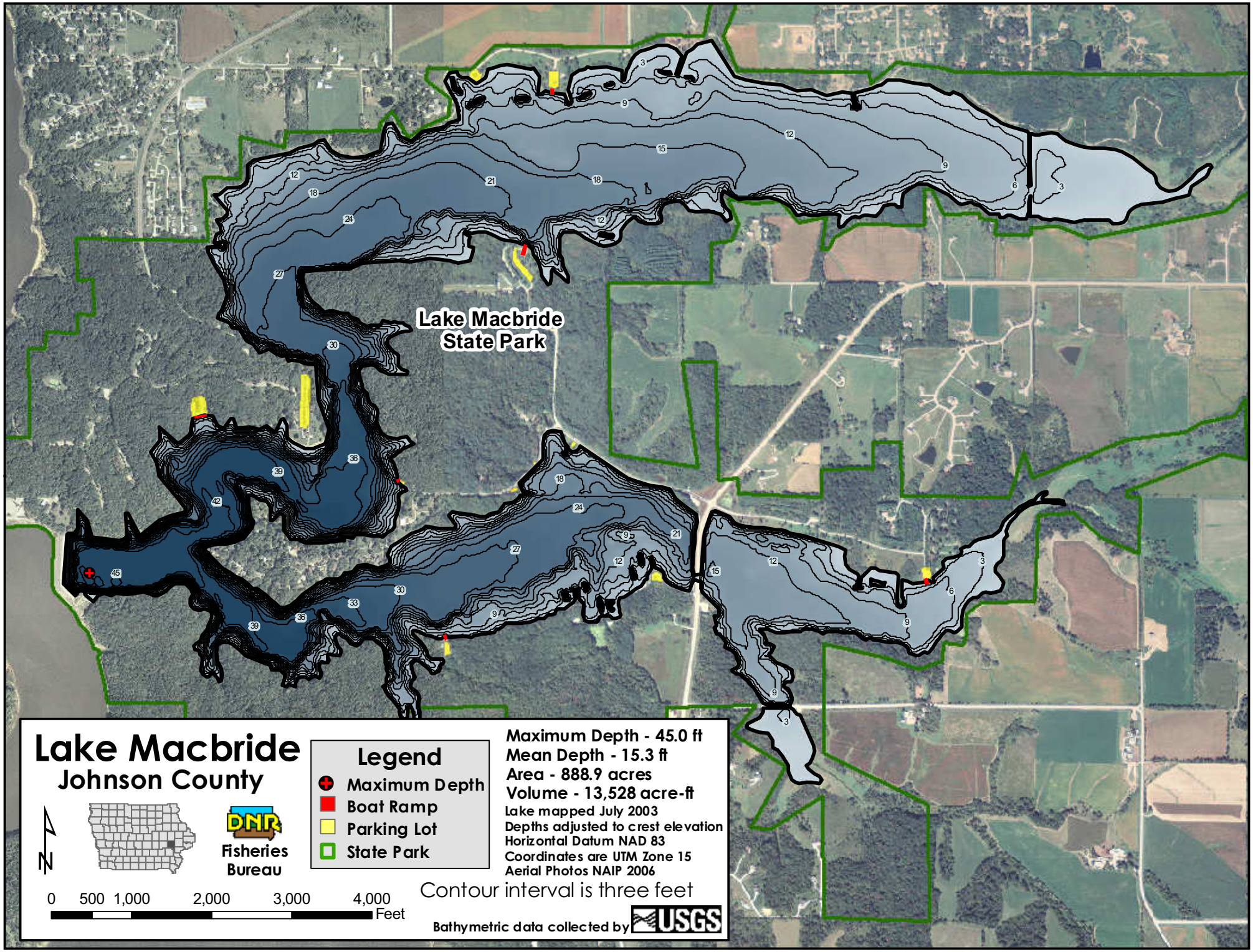
Lake Macbride
State Park
Lake Macbride
Johnson County
Legend
Maximum Depth
Boat Ramp
Parking Lot
State Park
Fisheries Bureau
N
0 500 1,000 2,000 3,000 4,000 Feet
Maximum Depth - 45.0 ft
Mean Depth - 15.3 ft
Area - 888.9 acres
Volume - 13,528 acre-ft
Lake mapped July 2003
Depths adjusted to crest elevation
Horizontal Datum NAD 83
Coordinates are UTM Zone 15
Aerial Photos NAIP 2006
Contour interval is three feet
Bathymetric data collected by USGS