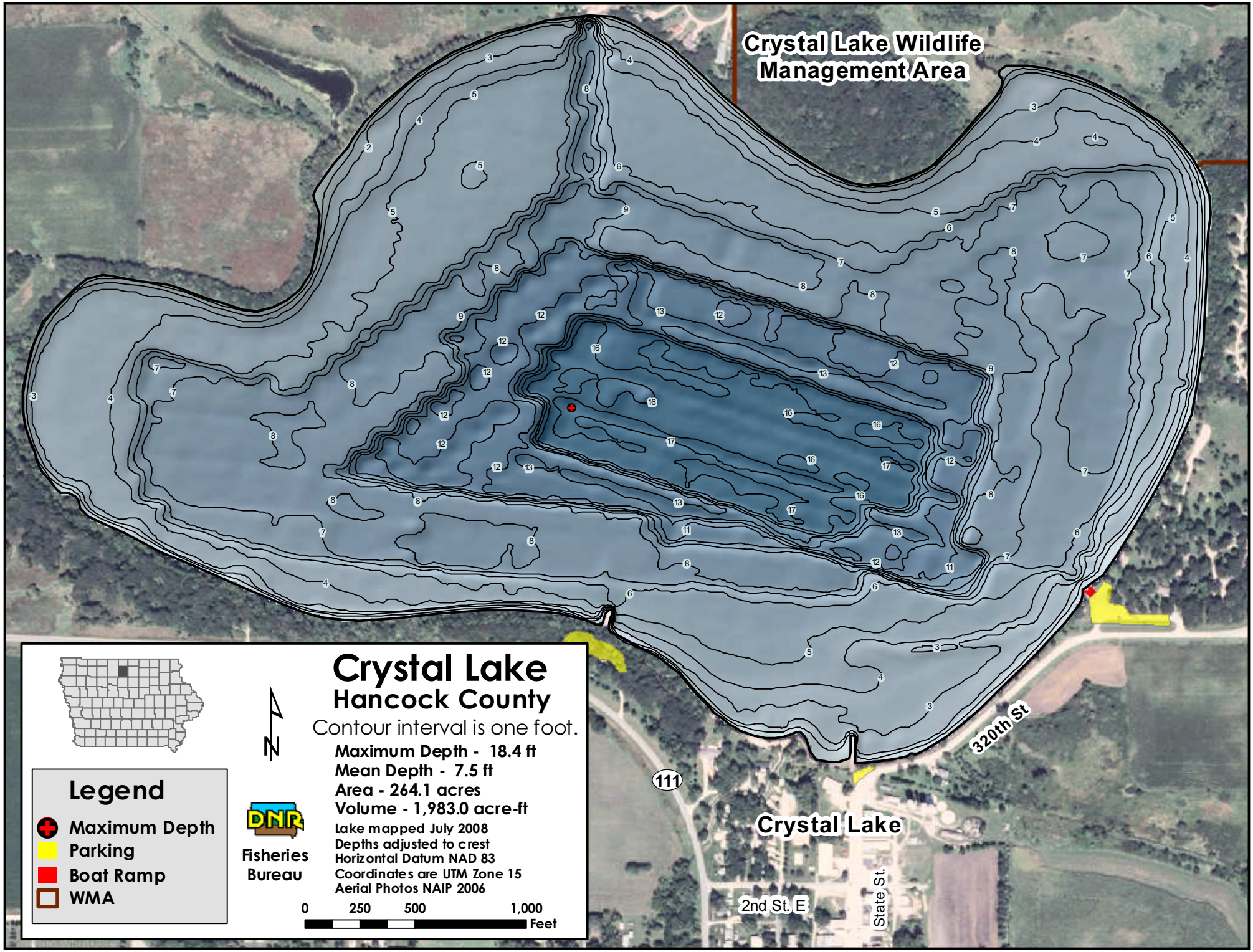
Crystal Lake Wildlife Management Area
Crystal Lake
Hancock County
Contour interval is one foot.
Maximum Depth - 18.4 ft
Mean Depth - 7.5 ft
Area - 264.1 acres
Volume - 1,983.0 acre-ft
Lake mapped July 2008
Depths adjusted to crest
Horizontal Datum NAD 83
Coordinates are UTM Zone 15
Aerial Photos NAIP 2006
Fisheries Bureau
0 250 500 1,000 Feet
Legend
Maximum Depth
Parking
Boat Ramp
WMA
111
320th St
Crystal Lake
2nd St. E
State St.