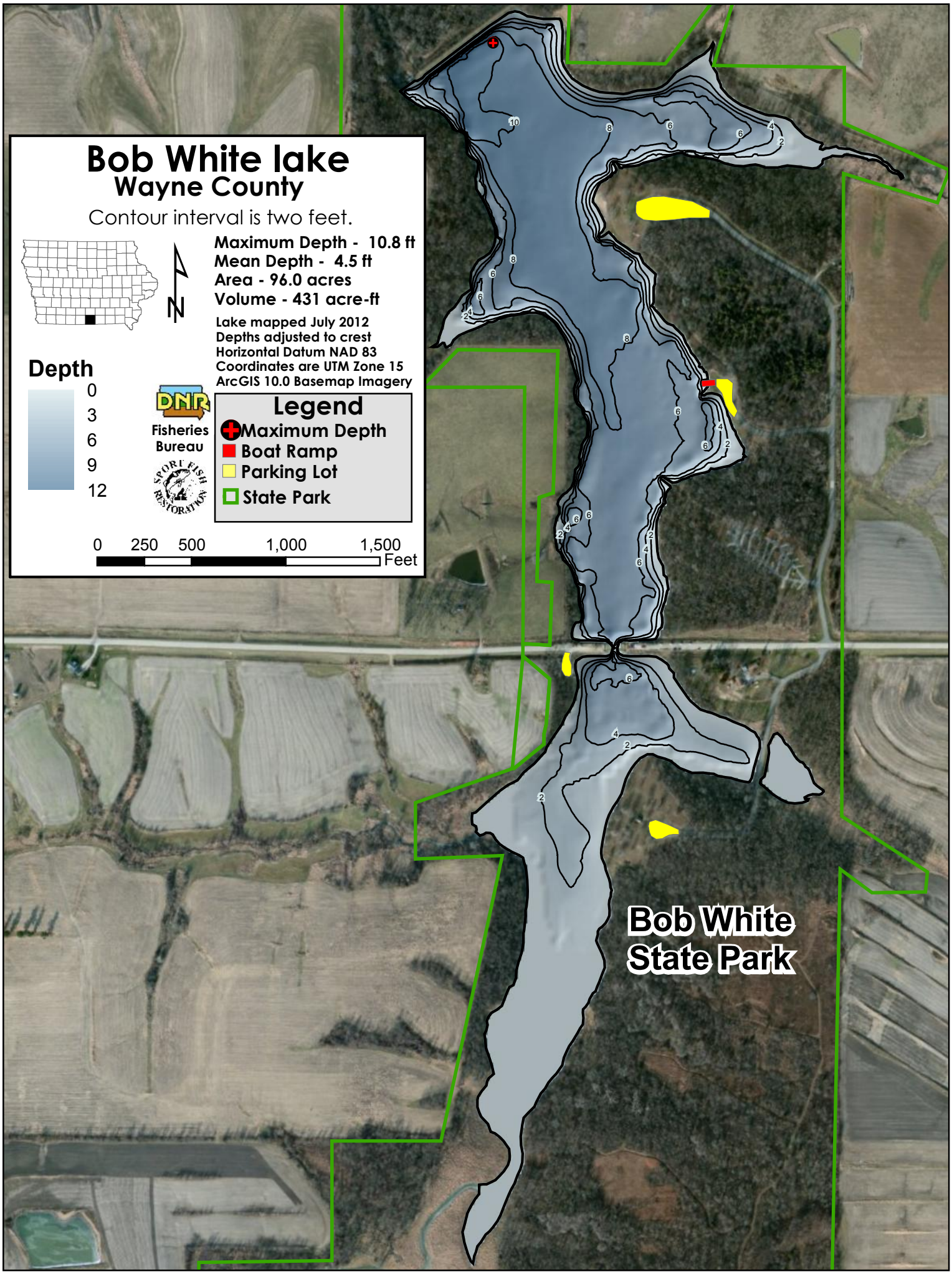
Bob White lake
Wayne County
Contour interval is two feet.
Maximum Depth - 10.8 ft
Mean Depth - 4.5 ft
Area - 96.0 acres
Volume - 431 acre-ft
Lake mapped July 2012
Depths adjusted to crest
Horizontal Datum NAD 83
Coordinates are UTM Zone 15
ArcGIS 10.0 Basemap Imagery
N
Depth
0
3
6
9
12
DNR
Fisheries Bureau
SPORT FISH RESTORATION
Legend
Maximum Depth
Boat Ramp
Parking Lot
State Park
0 250 500 1,000 1,500
Feet
Bob White State Park