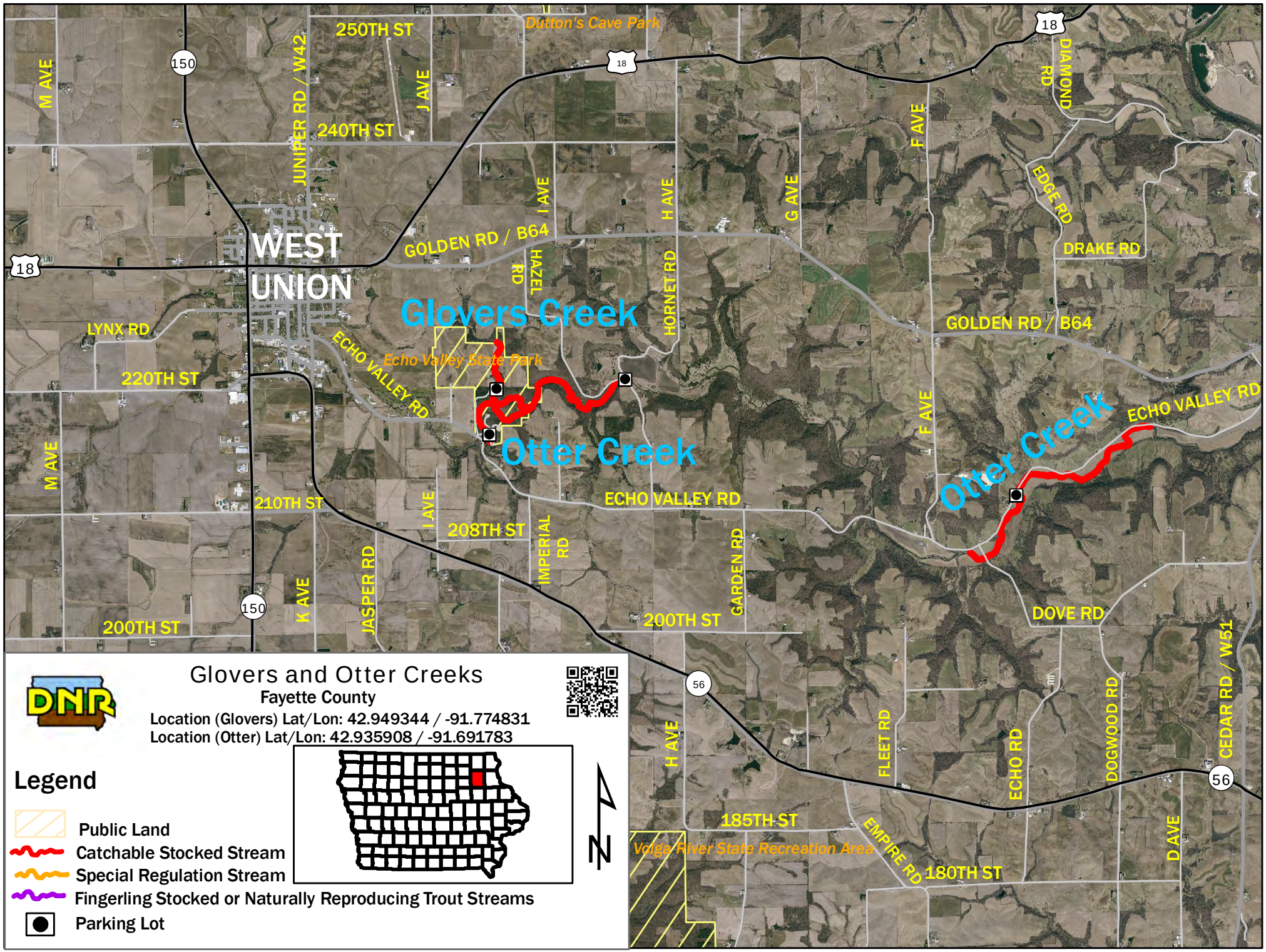
Glovers and Otter Creeks
Fayette County
Location (Glovers) Lat/Lon: 42.949344 / -91.774831
Location (Otter) Lat/Lon: 42.935908 / -91.691783
Legend
Public Land
Catchable Stocked Stream
Special Regulation Stream
Fingerling Stocked or Naturally Reproducing Trout Streams
Parking Lot
N
WEST UNION
Glovers Creek
Otter Creek
Dutton's Cave Park
Echo Valley State Park
Volga River State Recreation Area
250TH ST
240TH ST
220TH ST
210TH ST
208TH ST
200TH ST
185TH ST
180TH ST
M AVE
J AVE
I AVE
H AVE
G AVE
F AVE
K AVE
JUNIPER RD / W42
GOLDEN RD / B64
HAZEL RD
HORNET RD
DIAMOND RD
EDGE RD
DRAKE RD
LYNX RD
ECHO VALLEY RD
IMPERIAL RD
GARDEN RD
JASPER RD
DOVE RD
FLEET RD
ECHO RD
DOGWOOD RD
CEDAR RD / W51
D AVE
EMPIRE RD
18
150
56

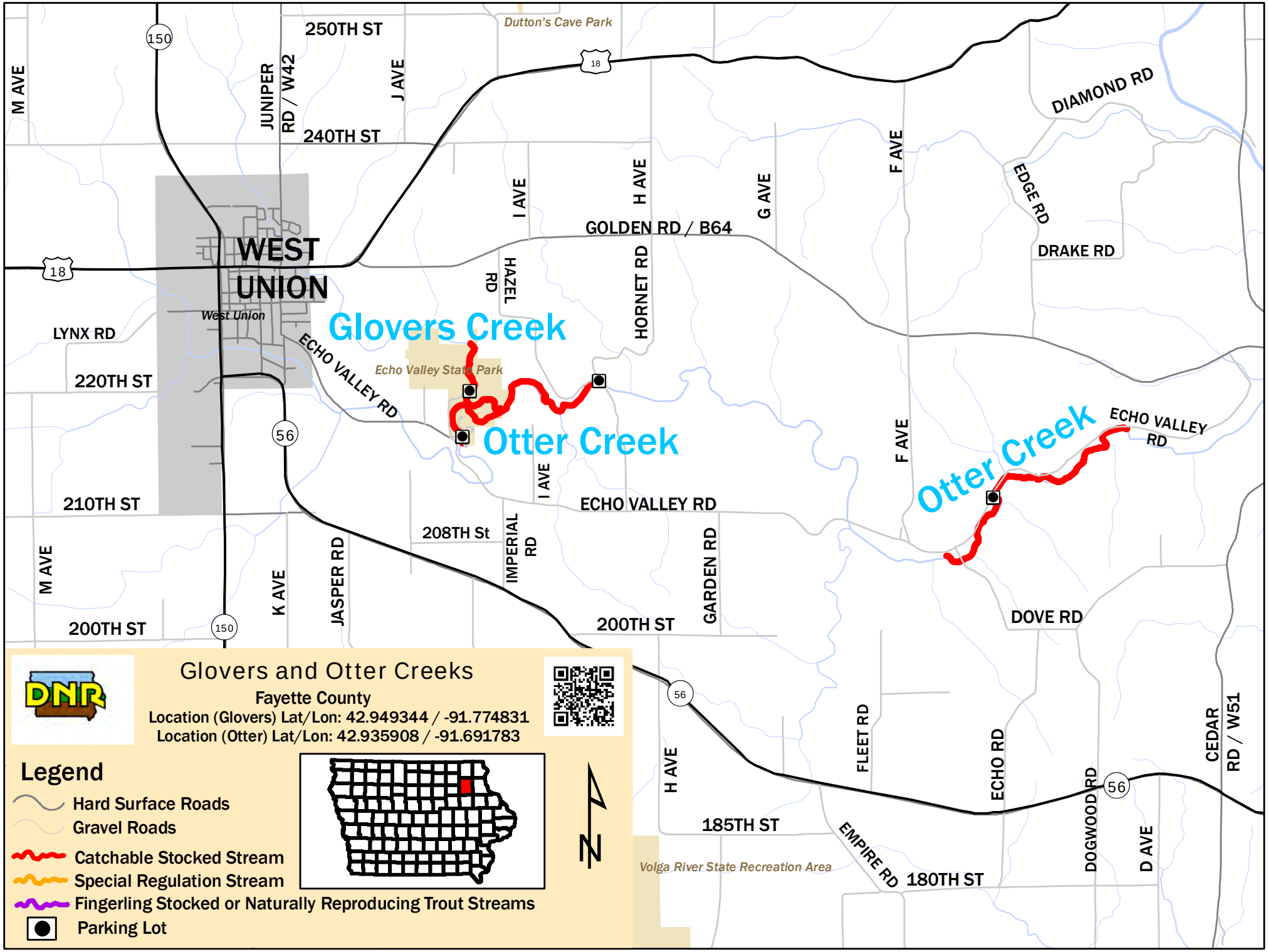
Glovers and Otter Creeks
Fayette County
Location (Glovers) Lat/Lon: 42.949344 / -91.774831
Location (Otter) Lat/Lon: 42.935908 / -91.691783
Legend
Hard Surface Roads
Gravel Roads
Catchable Stocked Stream
Special Regulation Stream
Fingerling Stocked or Naturally Reproducing Trout Streams
Parking Lot
Glovers Creek
Otter Creek
Otter Creek
WEST UNION
West Union
Dutton's Cave Park
Echo Valley State Park
Volga River State Recreation Area
250TH ST
240TH ST
220TH ST
210TH ST
208TH St
200TH ST
185TH ST
180TH ST
M AVE
JUNIPER RD / W42
J AVE
I AVE
H AVE
G AVE
F AVE
K AVE
GOLDEN RD / B64
DIAMOND RD
EDGE RD
DRAKE RD
HAZEL RD
HORNET RD
LYNX RD
ECHO VALLEY RD
IMPERIAL RD
GARDEN RD
DOVE RD
FLEET RD
ECHO RD
DOGWOOD RD
D AVE
CEDAR RD / W51
JASPER RD
EMPIRE RD
150
18
56