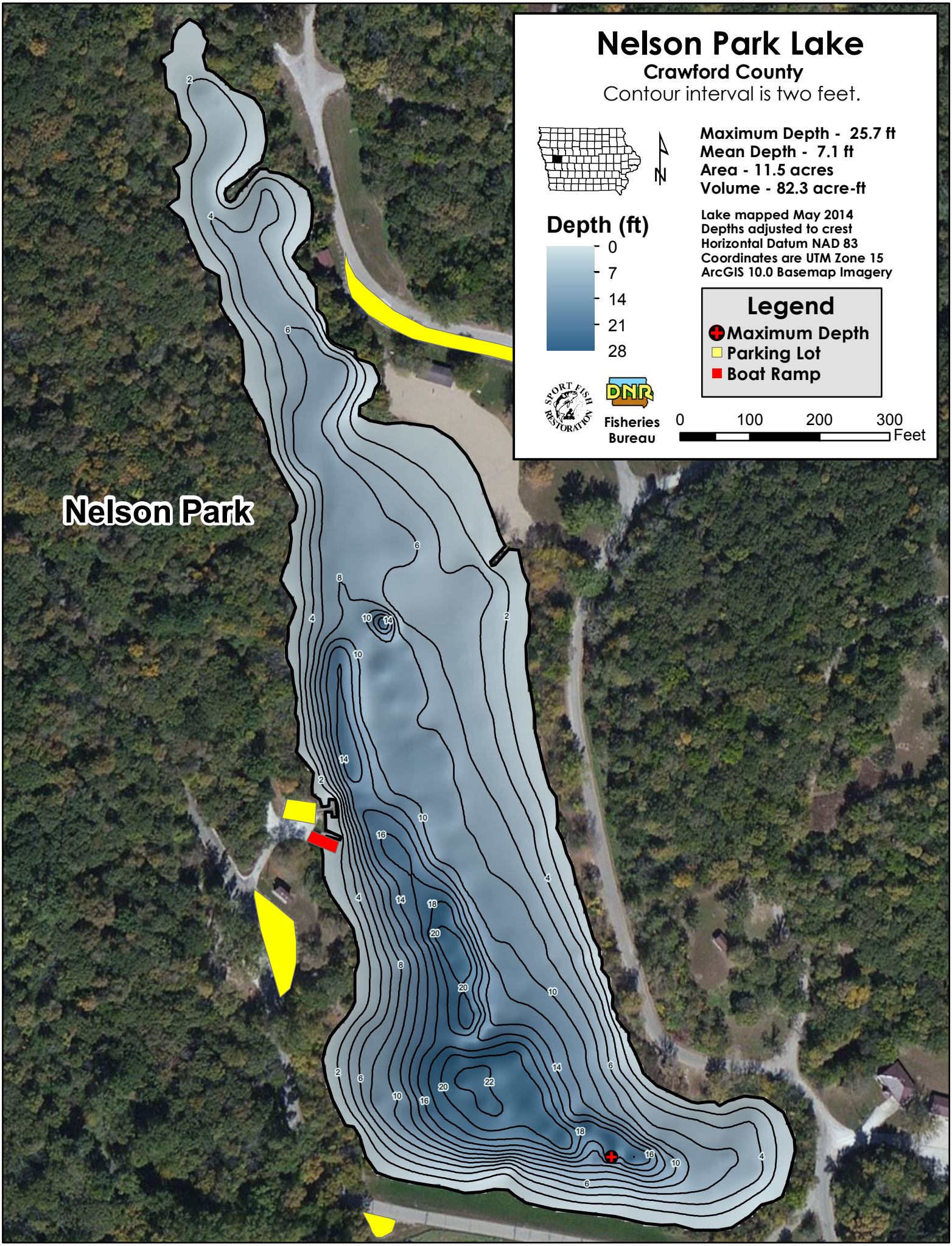
Nelson Park Lake
Crawford County
Contour interval is two feet.
Maximum Depth - 25.7 ft
Mean Depth - 7.1 ft
Area - 11.5 acres
Volume - 82.3 acre-ft
Lake mapped May 2014
Depths adjusted to crest
Horizontal Datum NAD 83
Coordinates are UTM Zone 15
ArcGIS 10.0 Basemap Imagery
Depth (ft)
0
7
14
21
28
Legend
Maximum Depth
Parking Lot
Boat Ramp
N
SPORT FISH RESTORATION
DNR
Fisheries Bureau
0
100
200
300
Feet
Nelson Park