Waukon Junction Wildlife Management Area

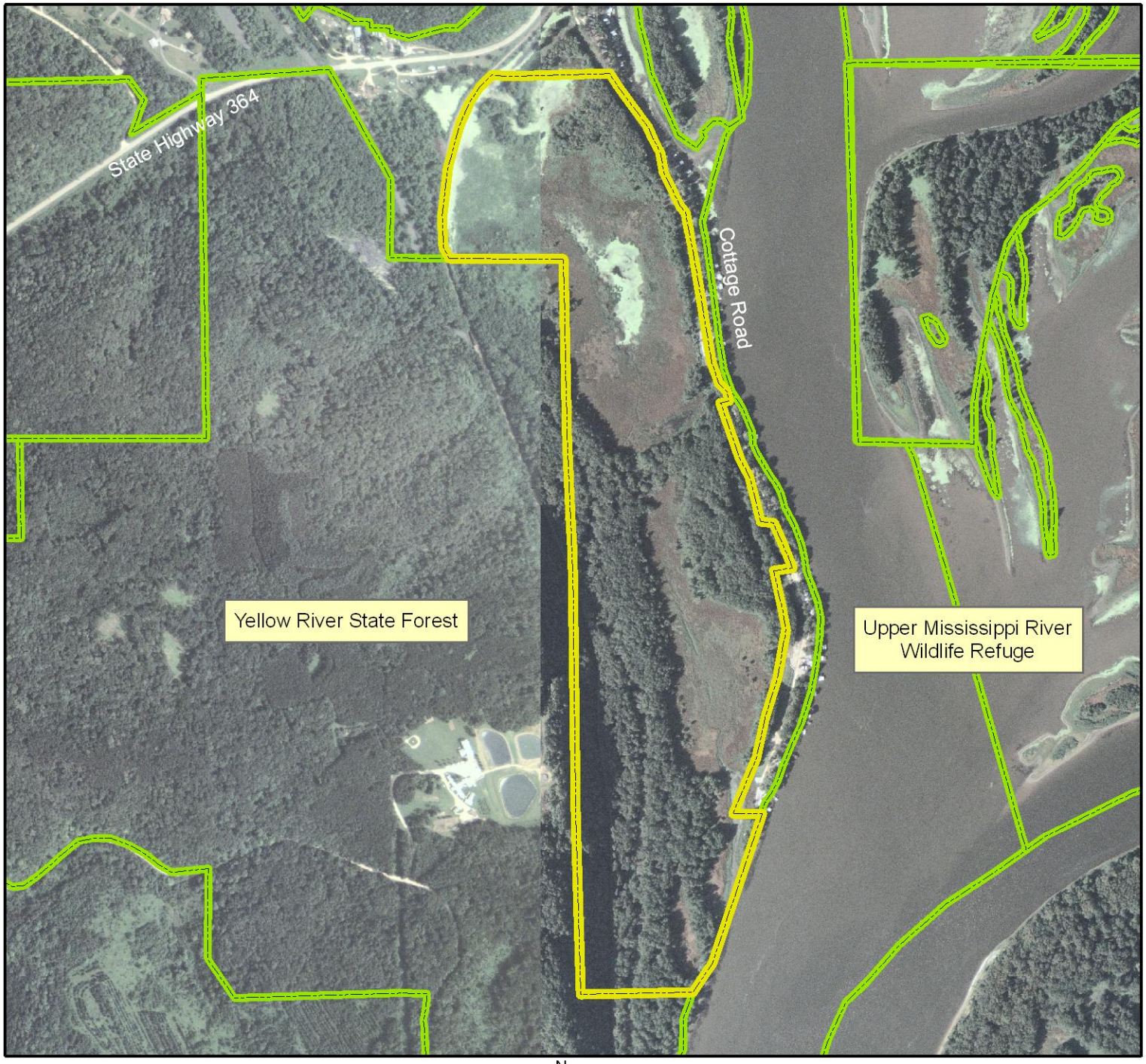

Legend

State Areas open to hunting

WMA Boundary

Other Public Lands

2006 Aerial Photography

Map Creation Date: 12/2007

N

Miles

0 0.1 0.2

Acres: 196

Habitat: Mississippi River Floodplain Marsh

Species: Deer, Waterfowl

Contact: Terry Haindfield
Upper Iowa Wildlife Unit
563-382-4895

Allamakee County, Iowa
T-96N, R-3W, Sections 10,15

Directions: Waukon Junction

Every effort has been made to accurately depict the boundaries on this map. However, users should rely on boundary signs actually located in this area to ensure they do not trespass on private property.