Upper Wapsi Wildlife Management Area

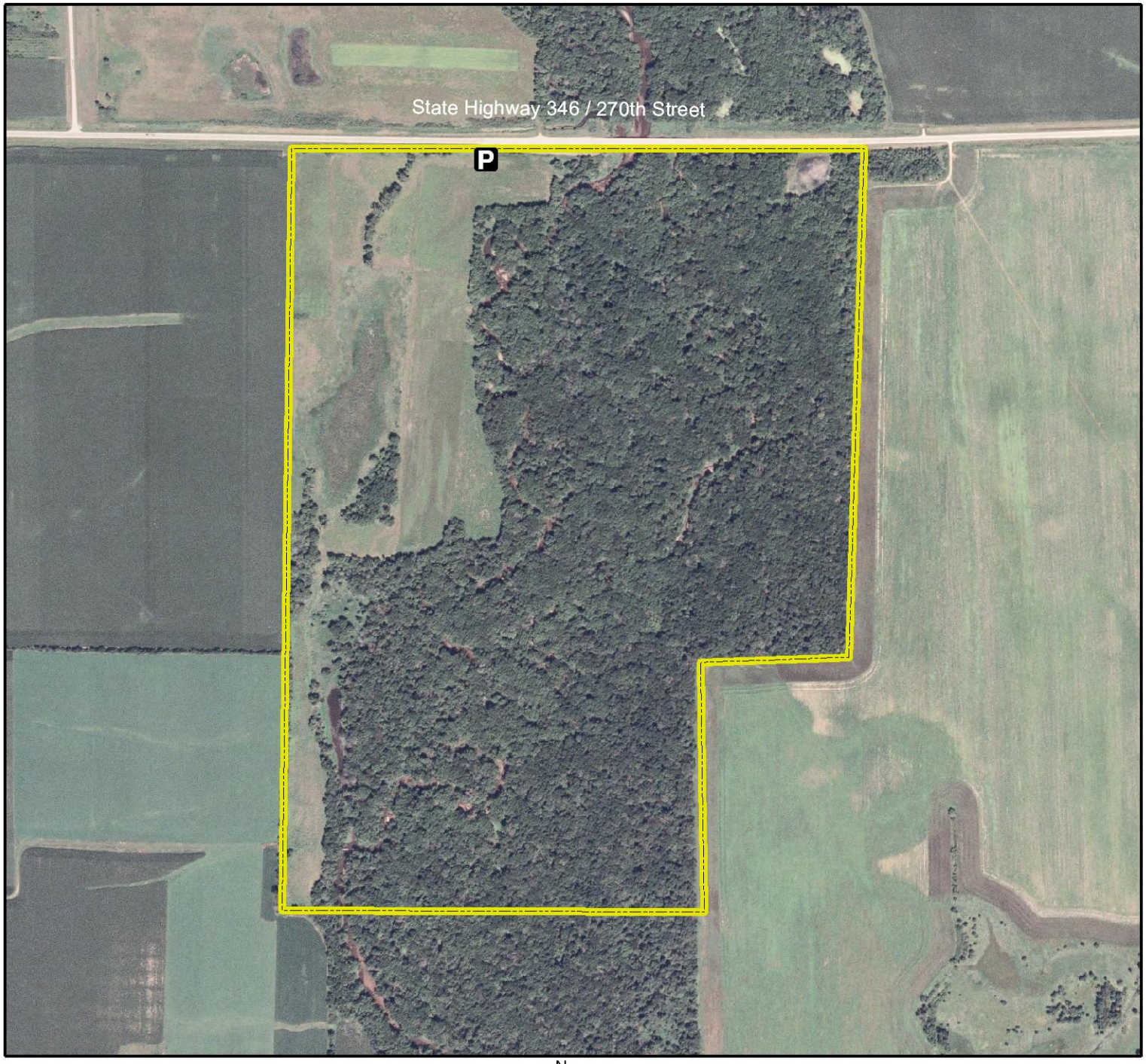

Legend

State Areas open to hunting

WMA Boundary

Parking Lot

2006 Aerial Photography

Map Creation Date: 12/2007

N

Miles

0 0.05 0.1

Acres: 242

Habitat: 3/4 Timber, 1/4 Upland

Species: Deer, Turkey, Squirrel, Pheasant, Waterfowl

Contact: Doug Chafa
Sweet Marsh Wildlife Unit
563-425-4257

Chickasaw County, Iowa
T-94N, R-13W, Sections 14-15

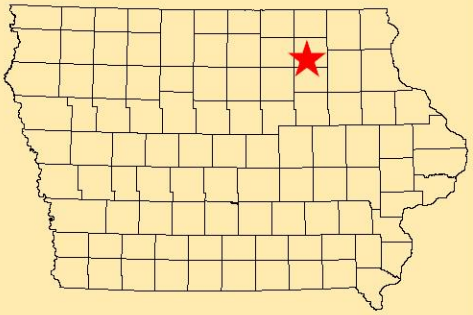

Directions: 9 miles E of Nashua on Hwy 346.

Every effort has been made to accurately depict the boundaries on this map. However, users should rely on boundary signs actually located in this area to ensure they do not trespass on private property.