Union Grove Wildlife Management Area

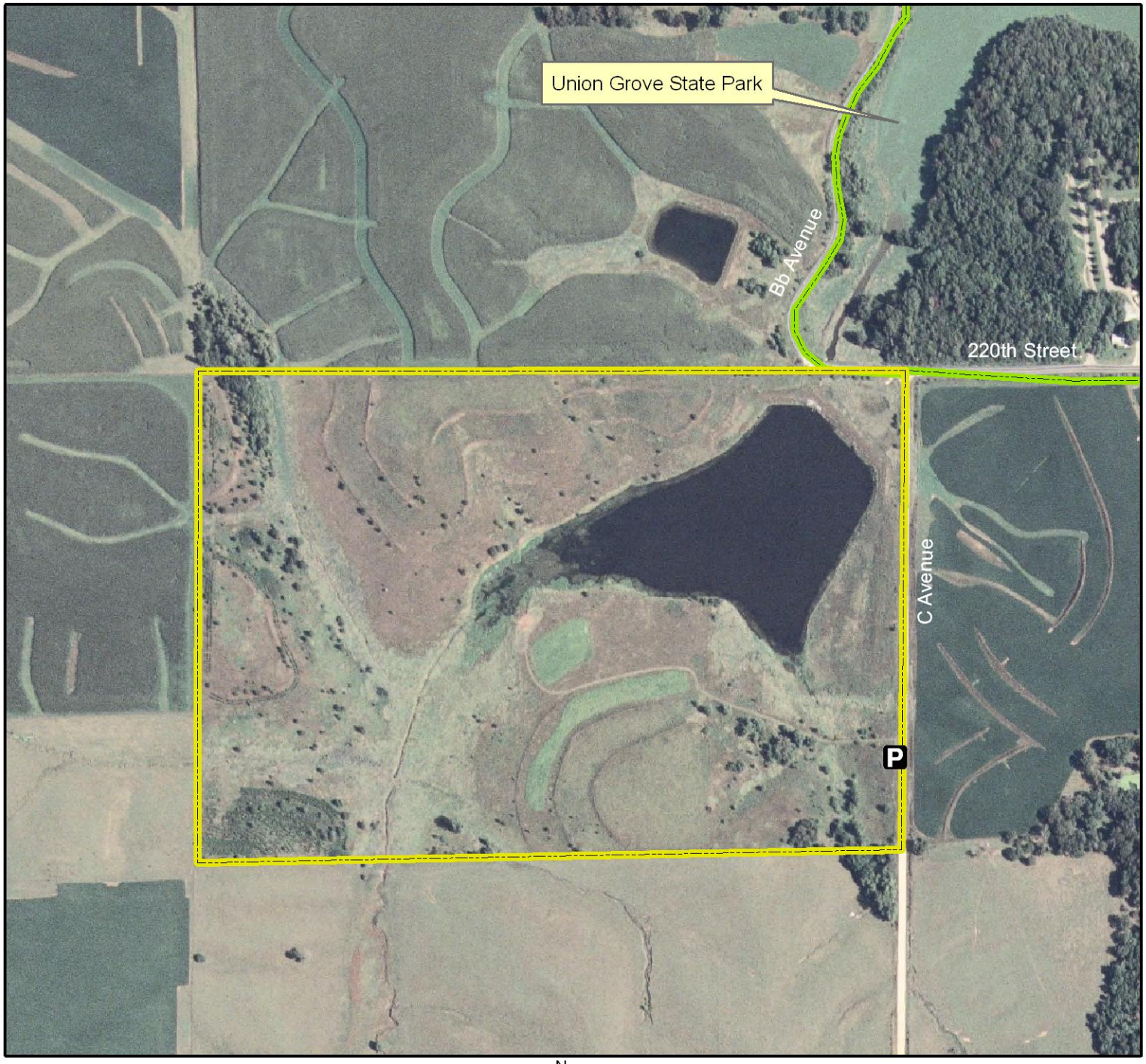

Legend

State Areas open to hunting

WMA Boundary

P Parking Lot

Other Public Lands

2006 Aerial Photography

Map Creation Date: 9/2007

N

Miles

0 0.05 0.1

Acres: 108

Habitat: 3/4 Upland, 1/4 Lake

Species: Pheasant, Waterfowl, Rabbit

Contact: Rick Trine
Otter Creek Wildlife Unit
641-752-5521

Tama County, Iowa
T-84N, R-16W, Section 5

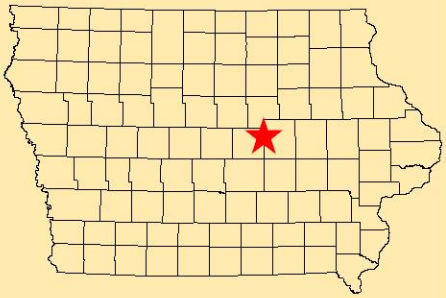

Directions: 4 miles S of Gladbrook on T47, 1 mile W on 230th St.

Every effort has been made to accurately depict the boundaries on this map. However, users should rely on boundary signs actually located in this area to ensure they do not trespass on private property.