Sweet Marsh Wildlife Management Area

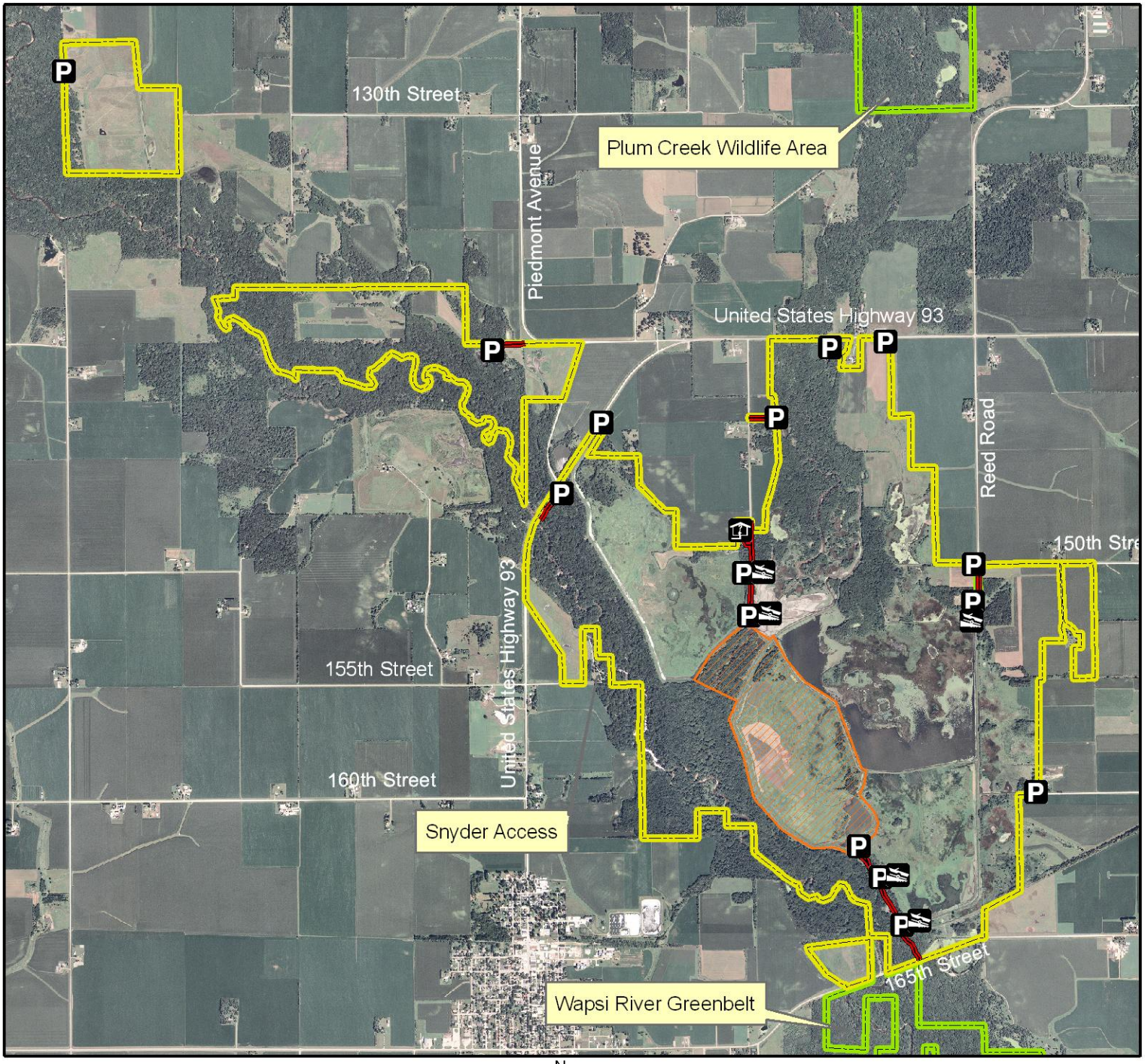

Legend

Map Creation Date: 12/2007

State Areas open to hunting

- WMA Boundary
- Refuge
- Unit Headquarters
- Parking Lot
- Boat Ramp
- Access Road

- Other Public Lands
- 2006 Aerial Photography

N

Miles 0 0.25 0.5

Acres: 2,876

Habitat: 1/2 Marsh, 1/4 Timber, 1/4 Upland

Species: Deer, Waterfowl

Contact: Doug Chafa
Sweet Marsh Wildlife Unit
563-425-4257

Restrictions: Canada Goose Closed Area #14

Bremer County, Iowa
T-92&93N, R-12W,
Sections 1-3,17,20-21,26-29,34-36

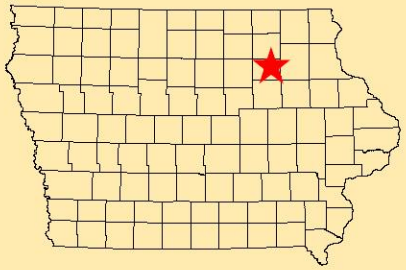

Directions: 4 miles NE of Tripoli on Hwy 93, 1 mile S on Reed Road.

Every effort has been made to accurately depict the boundaries on this map. However, users should rely on boundary signs actually located in this area to ensure they do not trespass on private property.