Snake Creek Wildlife Management Area

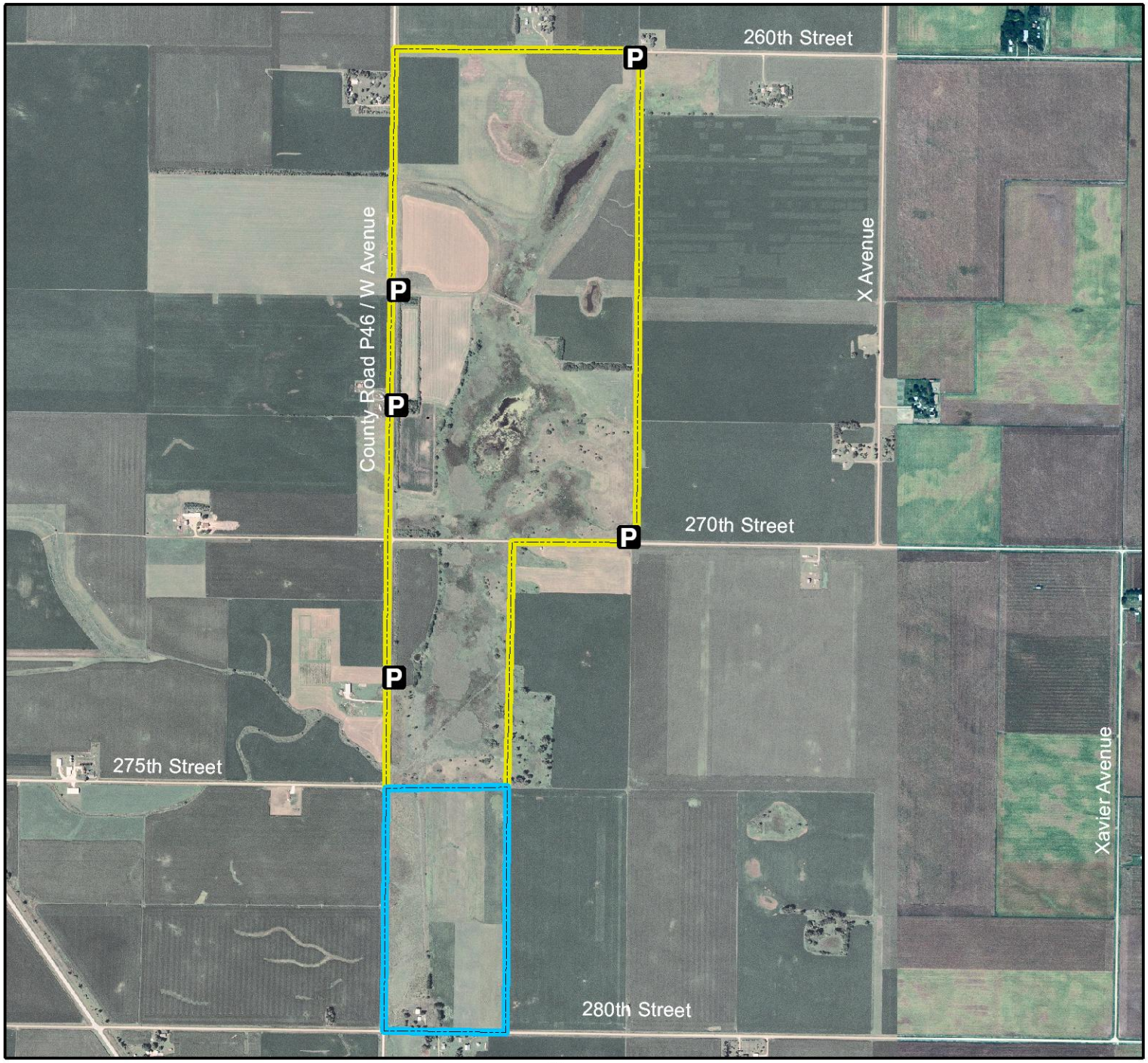

Legend

State Areas open to Hunting

- WMA Boundary
- WPA Boundary
- P Parking Lot
- 2006 Aerial Photography

Map Creation Date: 9/2007

N

0 0.1 0.2 Miles

Acres: 481

Habitat: Marsh, Upland

Species: Pheasant, Waterfowl, Rabbit

Contact: Ron Munkel
Bays Branch Wildlife Unit
641-332-2019

Restrictions: Non-Toxic Shot

Greene County, Iowa
T-83N, R-29W, Sections 26,35

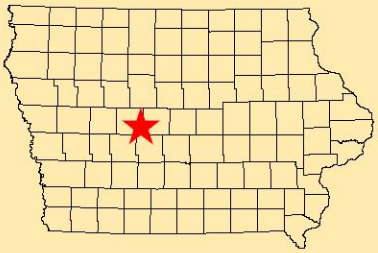

Directions: 2 miles N of Rippey on P46 / W Avenue

Every effort has been made to accurately depict the boundaries on this map. However, users should rely on boundary signs actually located in this area to ensure they do not trespass on private property.