Shimon Marsh Wetland Complex Wildlife Management Area

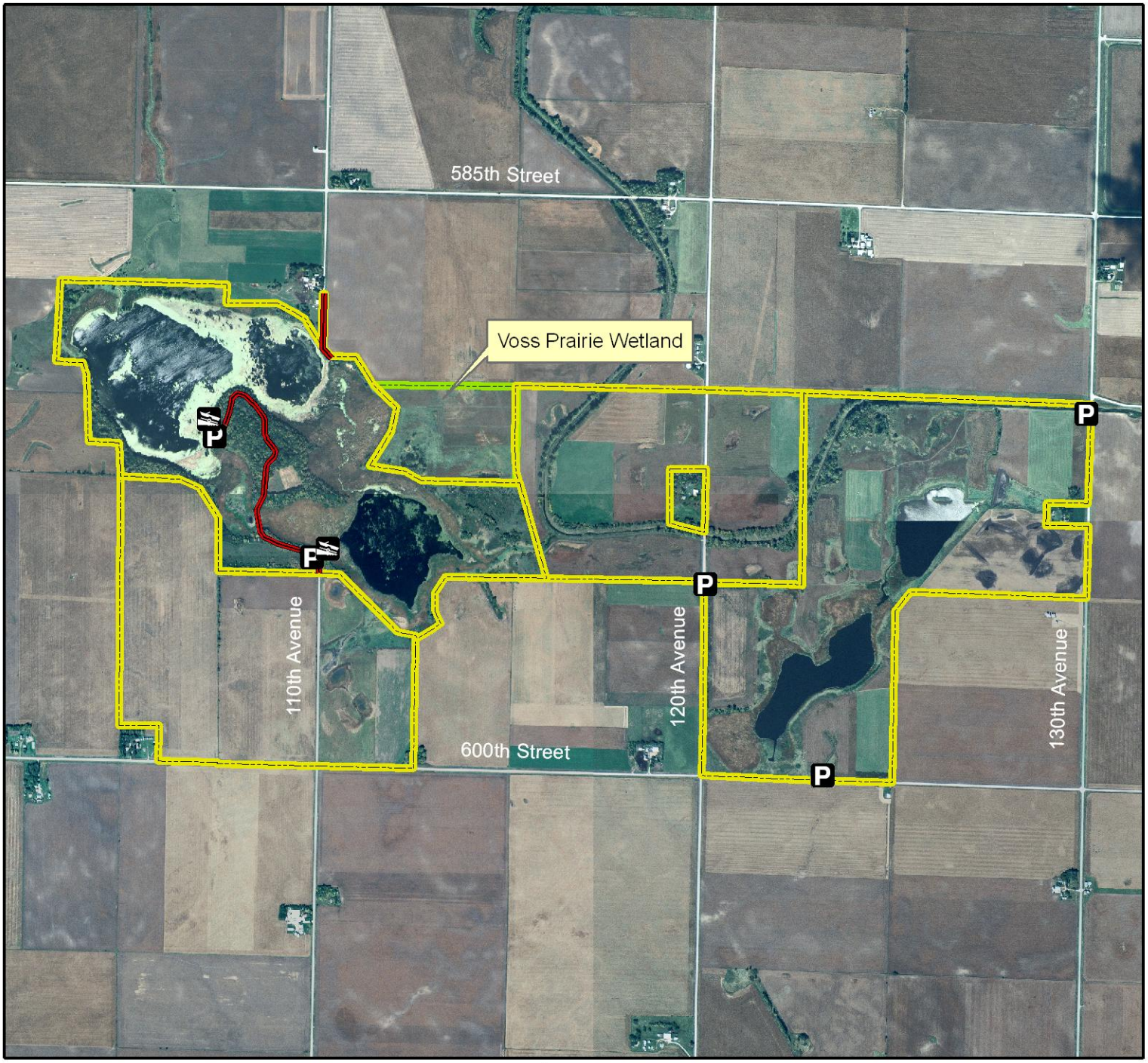

Legend

State Areas open to hunting

- WMA Boundary
- WPA Boundary
- Parking Lot
- Boat Ramp
- Access Road

- Other Public Lands
- 2006 Aerial Photography

Map Creation Date: 9/2007

N

0 0.1 0.2 Miles

Acres: 1,277

Habitat: 1/3 Marsh, 2/3 Upland

Species: Pheasant, Waterfowl

Contact: Mike Mahn
Black Hawk Wildlife Unit
712-657-2639

Restrictions: Non-Toxic Shot

Pocahontas County, Iowa
T-90N, R-34W, Sections 6-9

Directions: 1 mile W of Fonda on Hwy 7
2 miles N on 120th Ave.

Every effort has been made to accurately depict the boundaries on this map. However, users should rely on boundary signs actually located in this area to ensure they do not trespass on private property.