Scott I-29 Wildlife Management Area

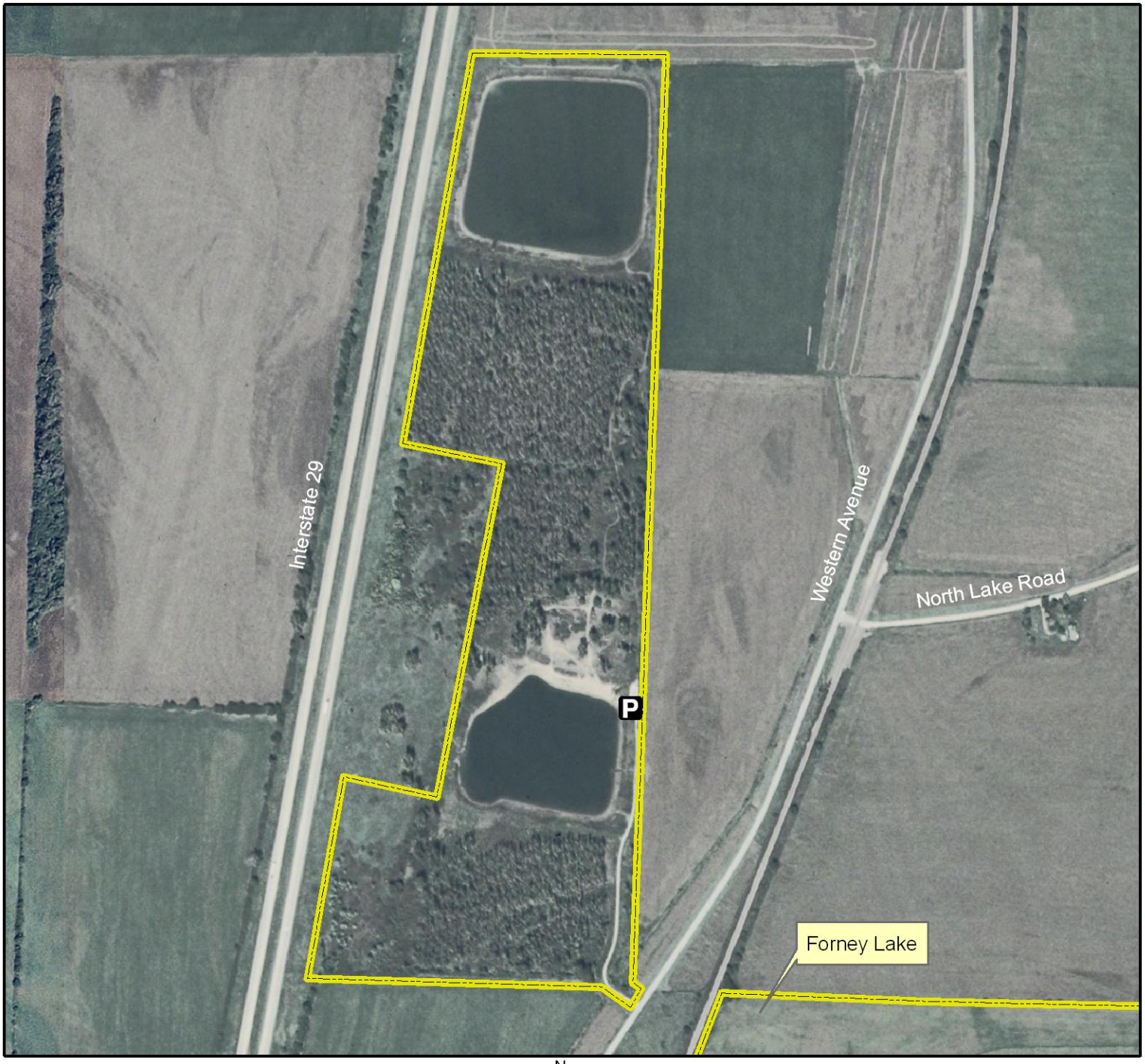

Legend

State Areas open to hunting

WMA Boundary

P Parking Lot

2006 Aerial Photography

Map Creation Date: 12/2007

N

Miles

0 0.05 0.1

Acres: 88

Habitat: 1/3 Lake, 2/3 Timber

Species: Deer, Waterfowl

Contact: Carl Priebe
Riverton Wildlife Unit
712-374-3133

Fremont County, Iowa
T-70N, R-43W, Section 16

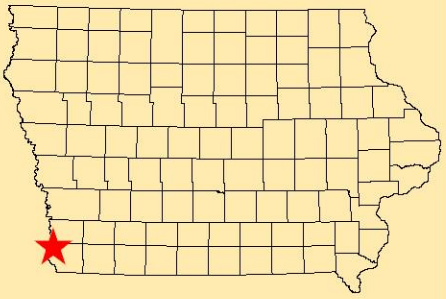

Directions: 2 miles S of Bartlett on L31.

Every effort has been made to accurately depict the boundaries on this map. However, users should rely on boundary signs actually located in this area to ensure they do not trespass on private property.