Rush Lake Wildlife Management Area

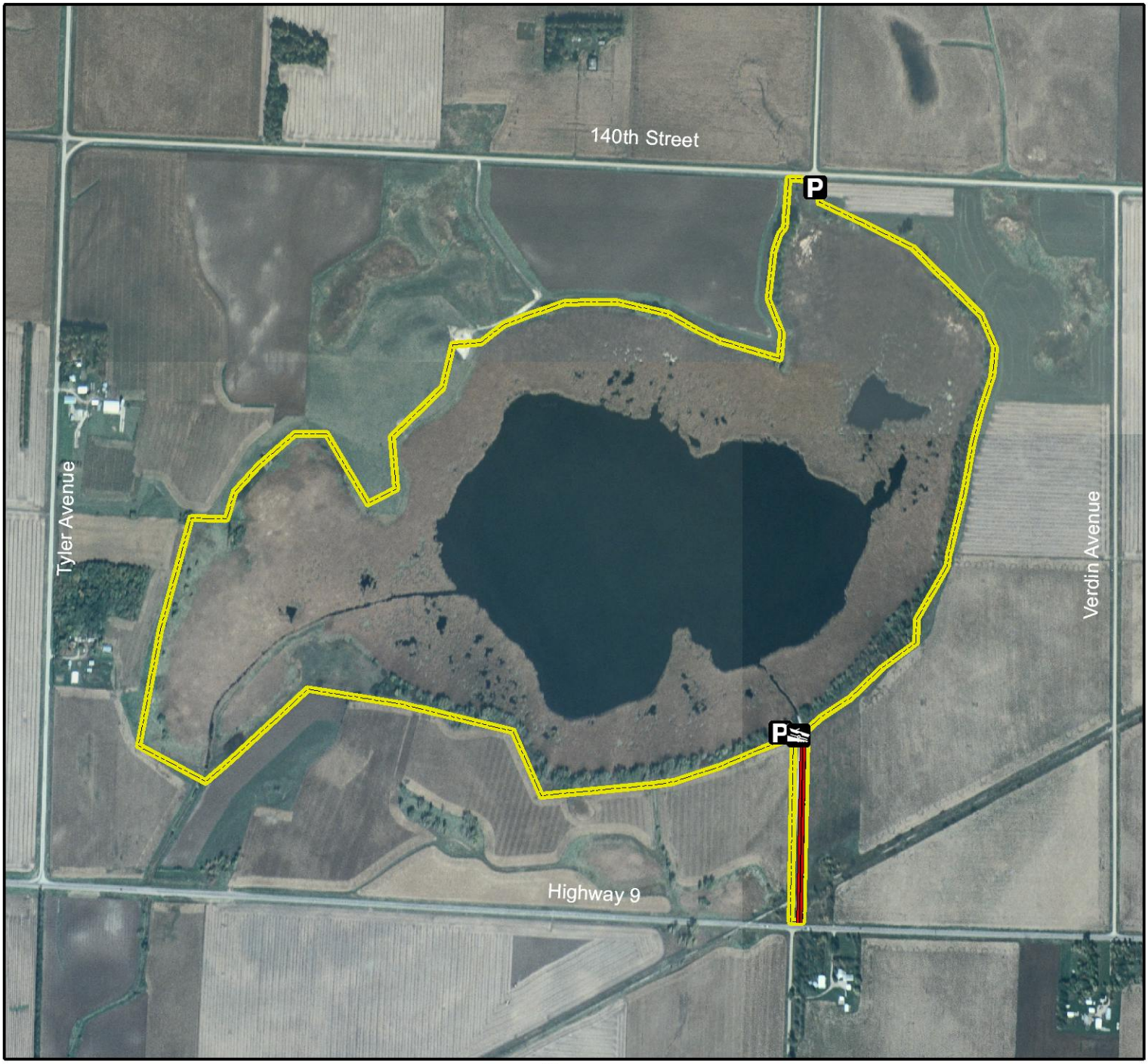

Legend

State Areas open to hunting

- WMA Boundary
- Parking Lot
- Boat Ramp
- Access Road
- 2006 Aerial Photography

Map Creation Date: 12/2007

N

0 0.1 0.2 Miles

Acres: 348

Habitat: Shallow Lake, Marsh

Species: Pheasant, Waterfowl

Contact: Chris LaRue
Big Sioux Wildlife Unit
712-336-3524

Restrictions: Non-Toxic Shot

Osceola County, Iowa
T-100N, R-39&40W, Sections 31,36

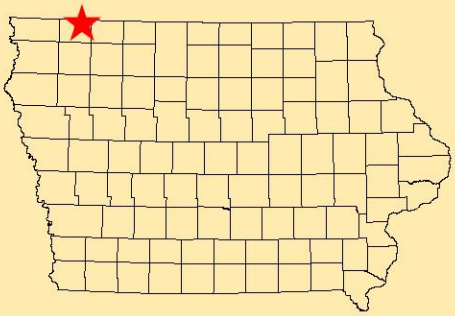

Directions: 2 miles E of Ocheyedan on Hwy 9.

Every effort has been made to accurately depict the boundaries on this map. However, users should rely on boundary signs actually located in this area to ensure they do not trespass on private property.