Lizard Creek Wildlife Management Area

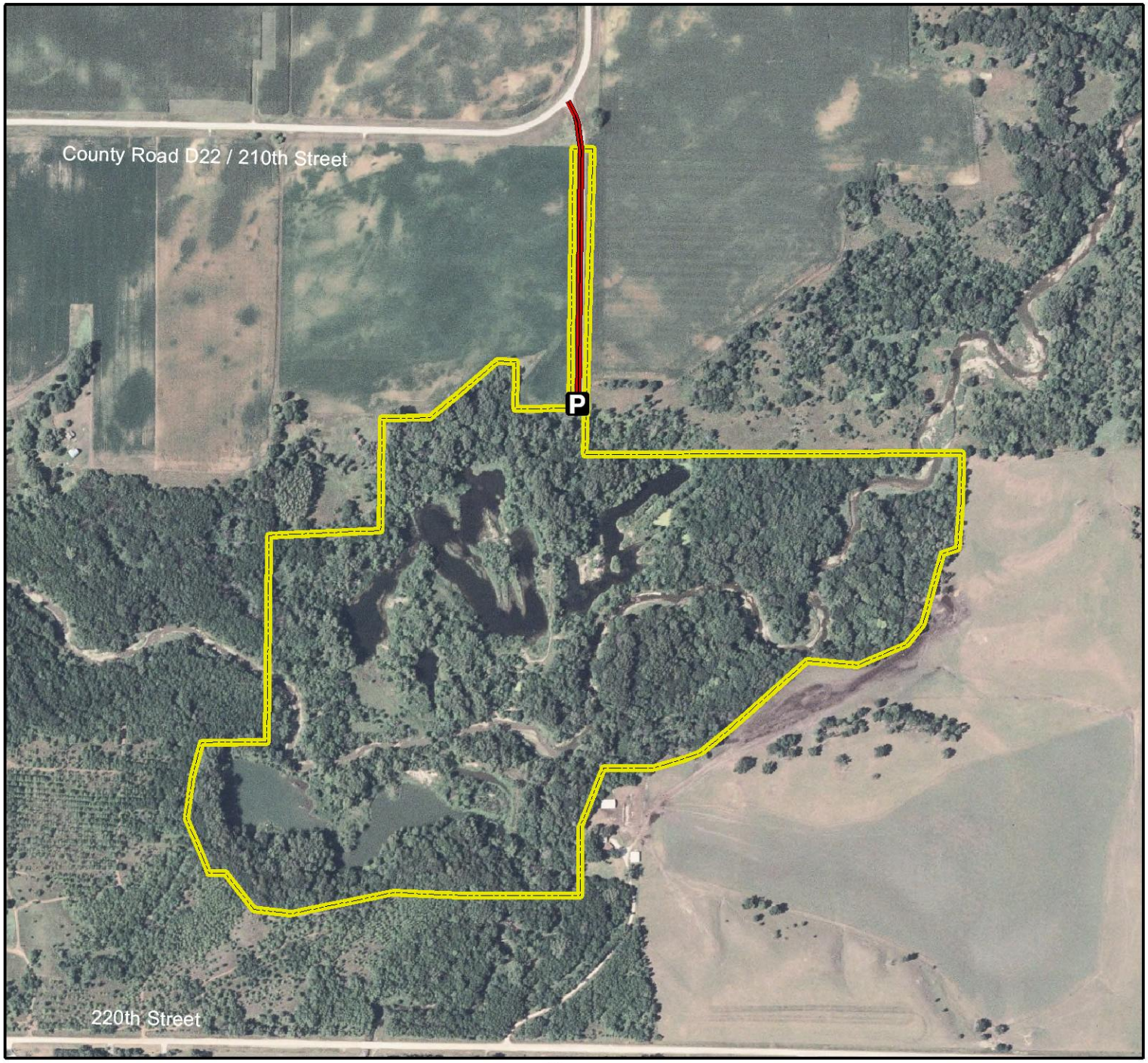

Legend

State Areas open to hunting

WMA Boundary

Parking Lot

Access Road

2006 Aerial Photography

Map Creation Date: 3/2008

N

0 0.05 0.1 Miles

Acres: 104

Habitat: 1/4 Water, 1/2 Timber, 1/4 Upland

Species: Deer, Turkey

Contact: Scott Peterson
Saylorville Wildlife Unit
515-432-2823

Webster County, Iowa
T-89N, R-29W, Sections 33-34

Directions: 2 miles W of Fort Dodge on Hwy 7, 2 miles S on gravel road & D22.

Every effort has been made to accurately depict the boundaries on this map. However, users should rely on boundary signs actually located in this area to ensure they do not trespass on private property.