Lakin Slough Wildlife Management Areas

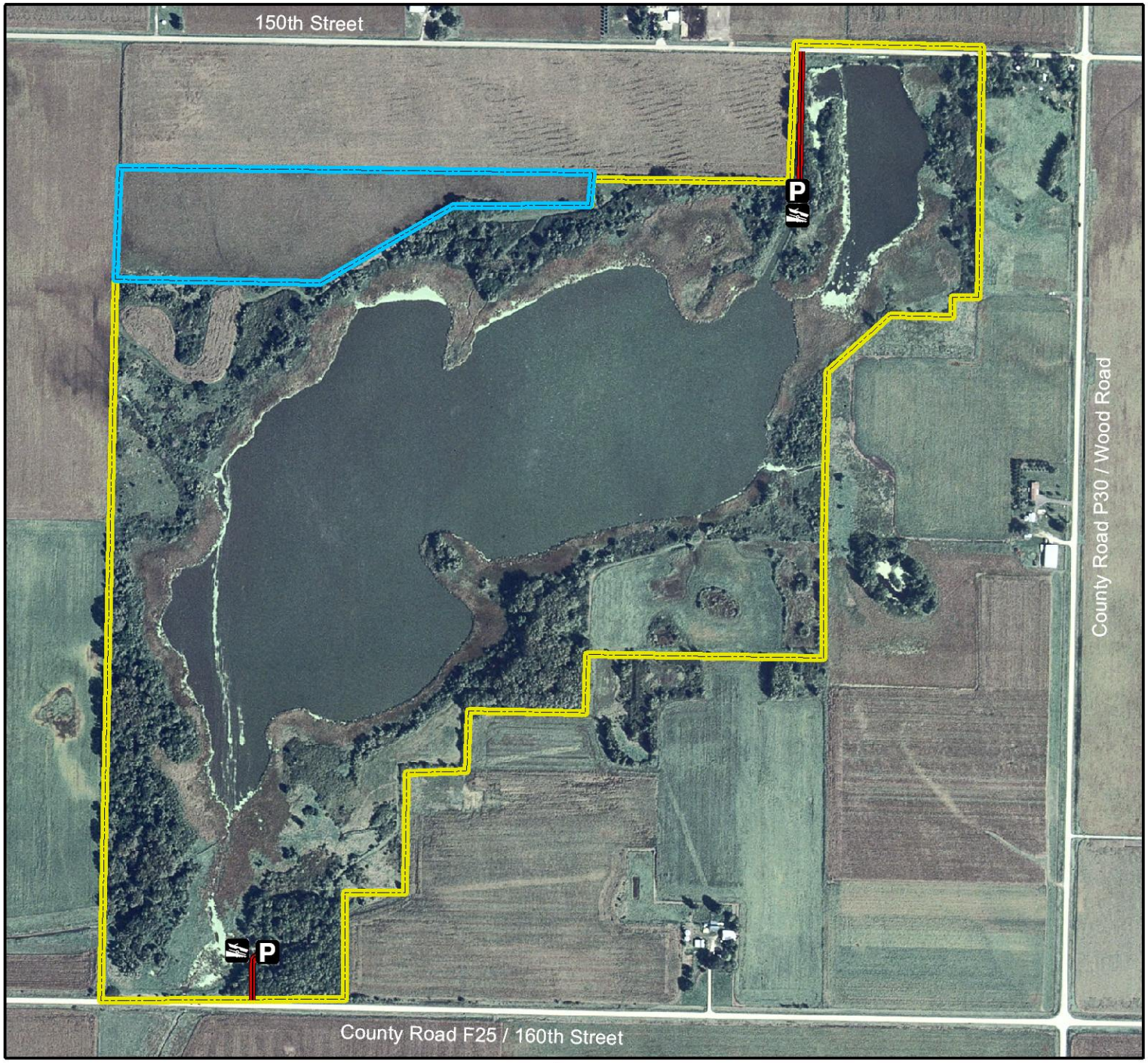

Legend

State Areas open to Hunting

- WMA Boundary
- WPA Boundary
- Parking Lot
- Boat Ramp
- Access Road
- 2006 Aerial Photography

Map Creation Date: 9/2007

N

0 0.05 0.1 Miles

Acres: 344

Habitat: 3/4 marsh, 1/4 upland

Species: Pheasant, Waterfowl

Contact: Ron Munkel
Bays Branch Wildlife Unit
641-332-2019

Restrictions: Non-Toxic Shot

Guthrie County, Iowa
T-81N, R-30W, Sections 34,35

Directions: 1.5 miles E of Yale on F25

Every effort has been made to accurately depict the boundaries on this map. However, users should rely on boundary signs actually located in this area to ensure they do not trespass on private property.