Klum Lake Wildlife Management Area

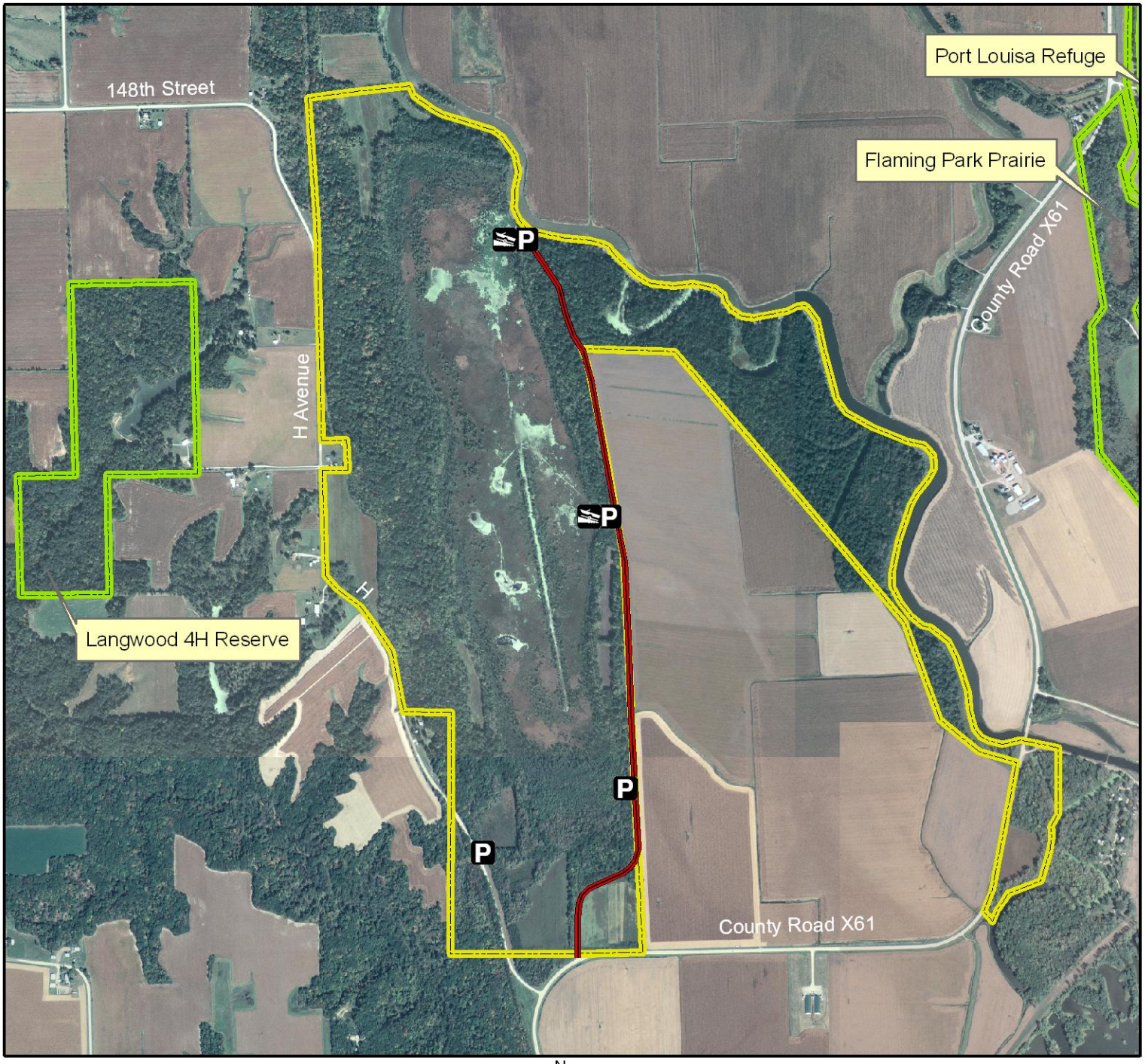

Legend

State Areas open to hunting

- WMA Boundary
- Parking Lot
- Boat Ramp
- Access Road

- Other Public Lands
- 2006 Aerial Photography

Map Creation Date: 11/2007

N

Miles 0 0.1 0.2

Acres: 689

Habitat: 2/3 Timber, 1/3 Marsh

Species: Deer, Turkey, Squirrel, Waterfowl

Contact: Bill Ohde
Odessa Wildlife Unit
319-523-8319

Louisa County, Iowa
T-75N, R-02&03W,
Sections 25,30-31,36

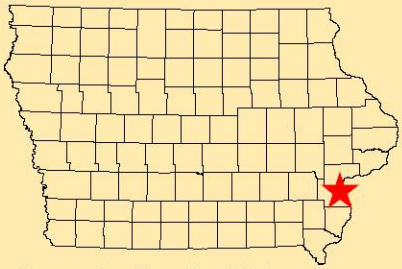

Directions: 3 miles N of Wapello on Hwy 61. 3 miles E on G56. 1 mile N on X61.

Every effort has been made to accurately depict the boundaries on this map. However, users should rely on boundary signs actually located in this area to ensure they do not trespass on private property.