Hayesville Bend Wildlife Management Area

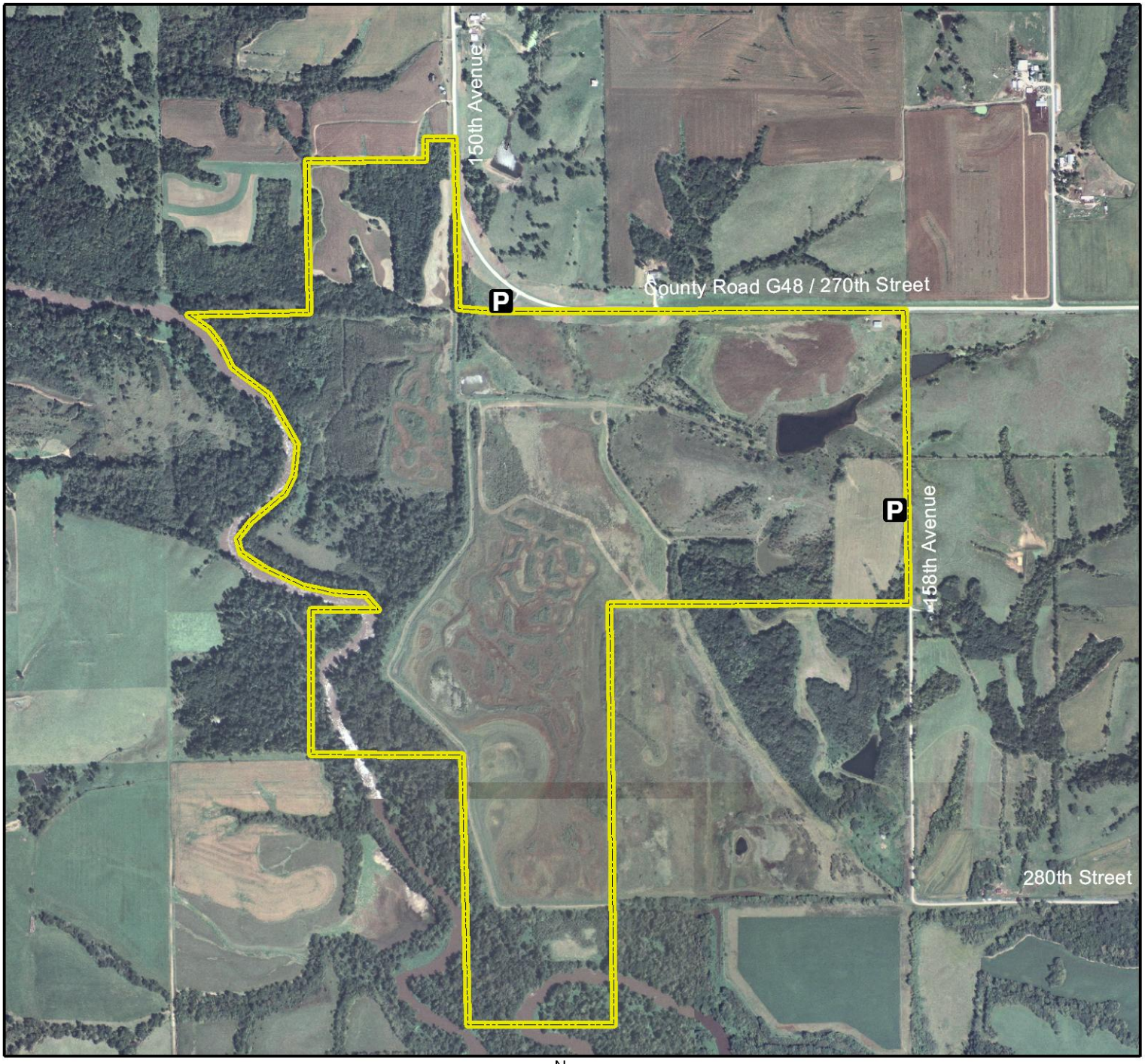

Legend

State Areas open to hunting

WMA Boundary

P Parking Lot

2006 Aerial Photography

Map Creation Date: 12/2007

N

Miles 0 0.1 0.2

Acres: 544

Habitat: 1/5 Marsh, 1/5 Upland, 3/5 Skunk River Bottom

Species: Deer, Turkey, Pheasant, Waterfowl

Contact: Chuck Steffen
Wapello Wildlife Unit
641-682-3552

Keokuk County, Iowa
T-75N, R-13W, Sections 1,26,35-36

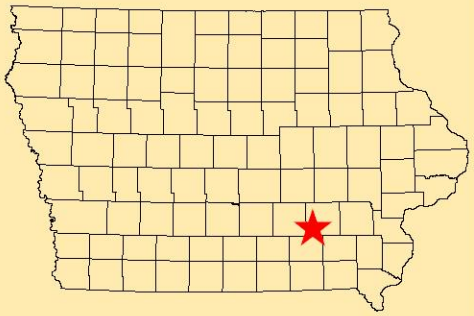

Directions: 2 miles W of Hayesville on Hwy G48.

Every effort has been made to accurately depict the boundaries on this map. However, users should rely on boundary signs actually located in this area to ensure they do not trespass on private property.