Elk Lake Complex Wildlife Management Area

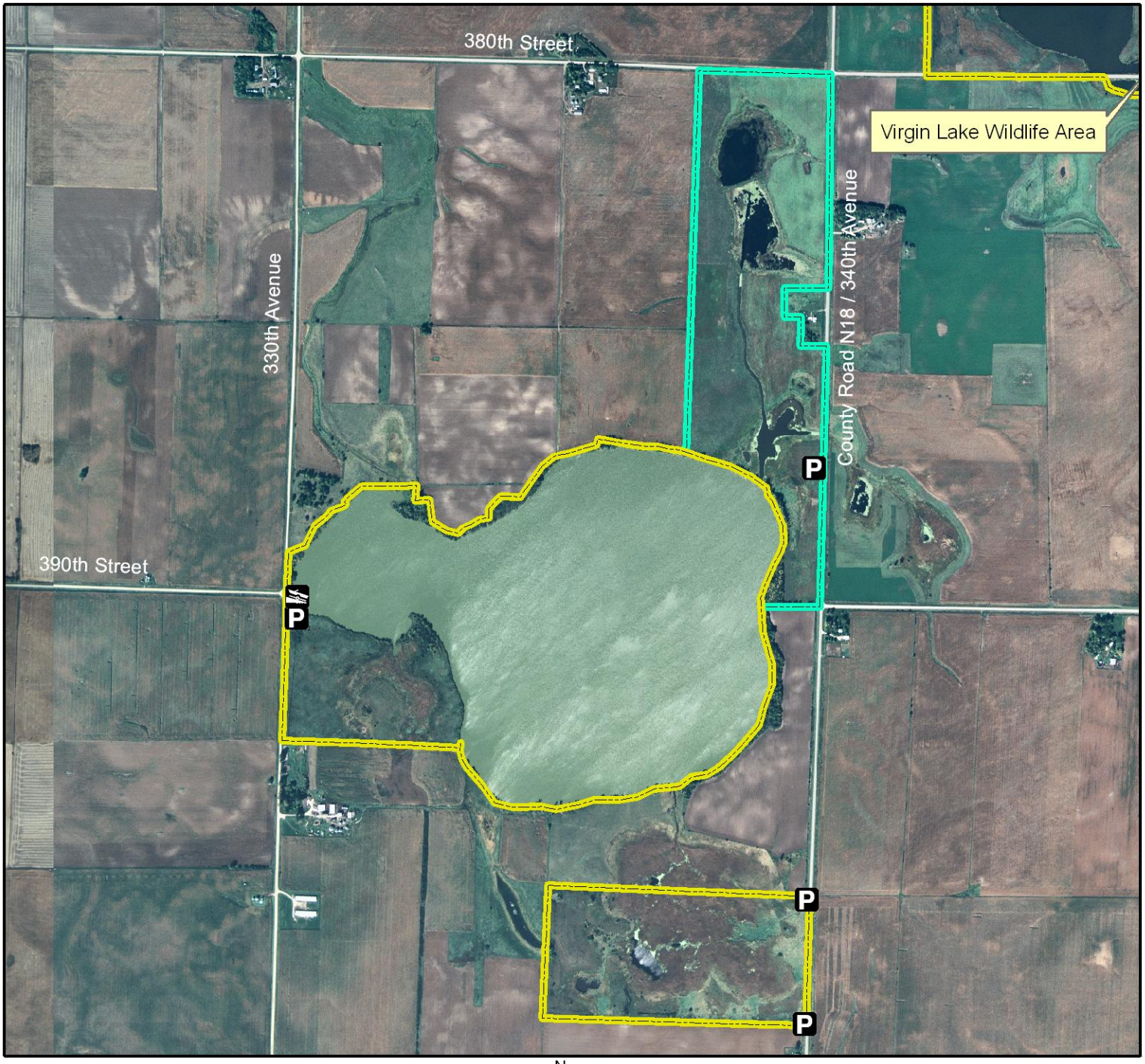

Legend

State Areas open to hunting

- WMA Boundary
- WPA Boundary
- Parking Lot
- Boat Ramp

2006 Aerial Photography

Map Creation Date: 12/2007

N

Miles 0 0.1 0.2

Acres: 527

Habitat: 1/2 Lake, 1/4 Marsh, 1/4 Upland

Species: Deer, Pheasant, Waterfowl, Rabbit

Contact: Bryan Hellyer
Ruthven Wildlife Unit
712-330-2563

Restrictions: Non-Toxic Shot

Clay County, Iowa
T-95&96N, R-35W, Sections 1,36

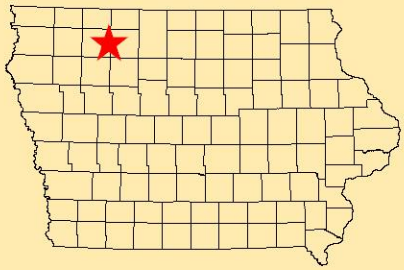

Directions: 2 miles W of Ruthven on Hwy 18, 3 miles S on 330th.

Every effort has been made to accurately depict the boundaries on this map. However, users should rely on boundary signs actually located in this area to ensure they do not trespass on private property.