Brown's Lake Wildlife Management Area

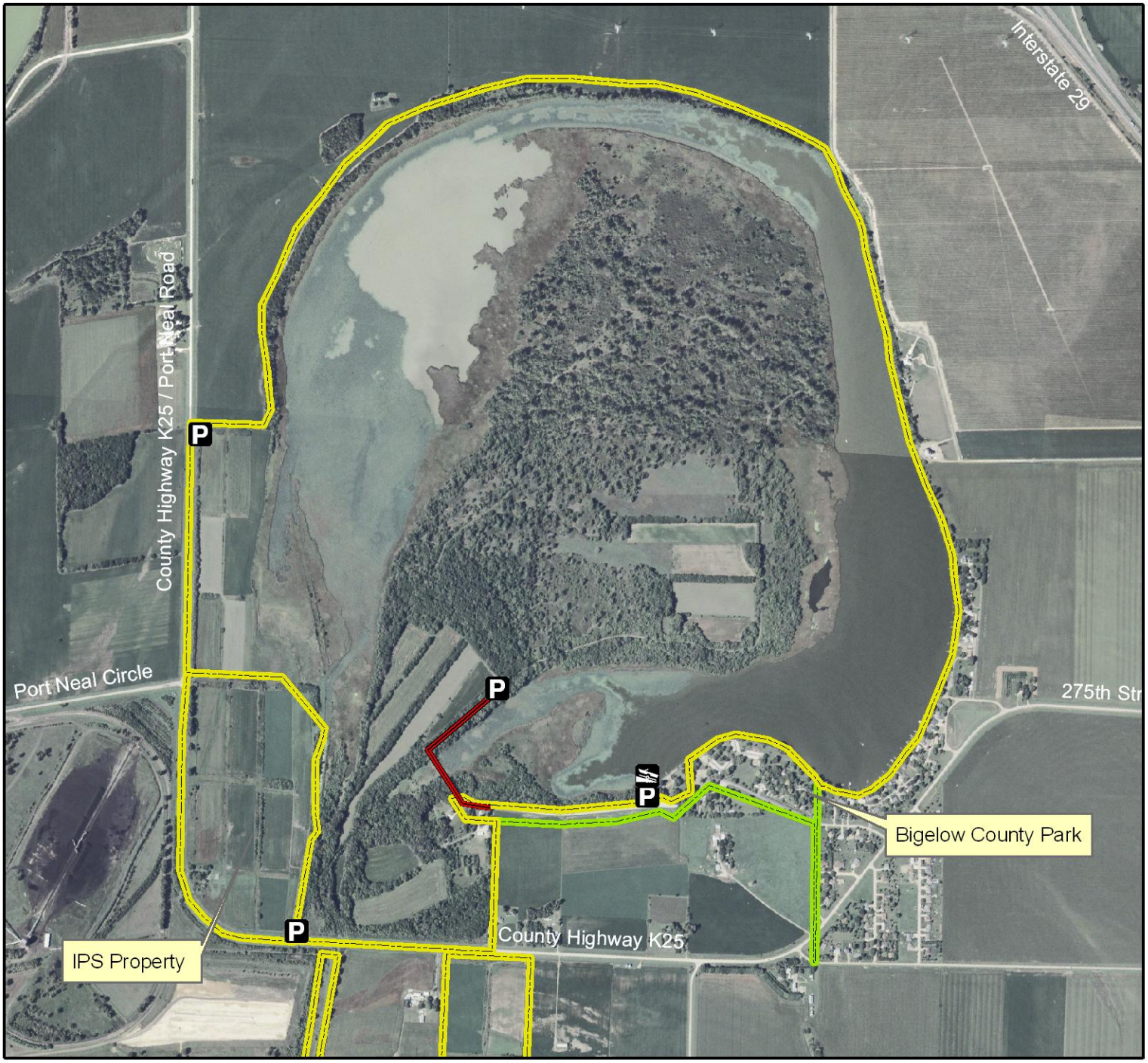

Legend

State Areas open to hunting

- WMA Boundary
- Parking Lot
- Boat Ramp
- Access Road

- Other Public Lands
- 2006 Aerial Photography

Map Creation Date: 3/2008

N

0 0.1 0.2 Miles

Acres: 1,158

Habitat: 1/4 Timber, 1/2 Upland, 1/4 Marsh

Species: Deer, Pheasant, Waterfowl, Quail

Contact: Ed Weiner
Missouri River Wildlife Unit
712-423-2426

Woodbury County, Iowa
T-87N, R-47W,
Sections 28-29,32-33

Directions: 2.25 miles W of I-29
Salix exit on Port Neal Rd.

Every effort has been made to accurately depict the boundaries on this map. However, users should rely on boundary signs actually located in this area to ensure they do not trespass on private property.