Anderson Prairie Complex Wildlife Management Area

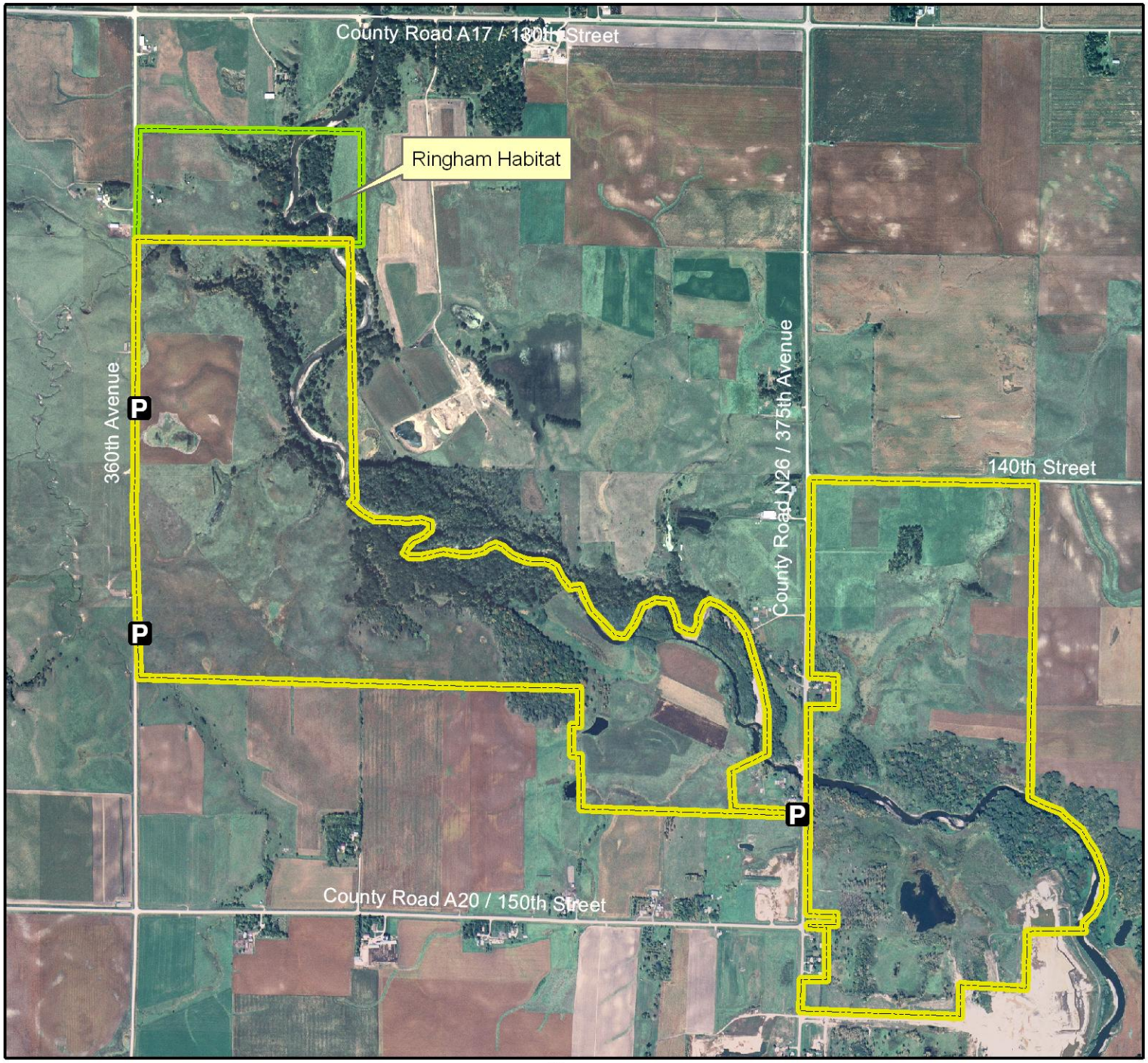

Legend

State Areas open to hunting

- WMA Boundary
- P Parking Lot

- Other Public Lands
- 2006 Aerial Photography

Map Creation Date: 12/2007

N

Miles 0 0.1 0.2

Acres: 901

Habitat: 3/4 Upland Grassland & Native Prairie

Species: Deer, Pheasant

Contact: Bryan Hellyer
Ingham Wildlife Unit
712-330-2563

Restrictions: Non-Toxic Shot

Emmet County, Iowa
T-99&100N, R-34W,
Sections 3,28,33-35

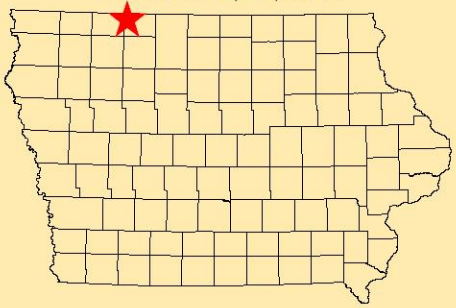

Directions: 1 mile W of Estherville on Hwy 9, 2 miles N on 360th Ave.

Every effort has been made to accurately depict the boundaries on this map. However, users should rely on boundary signs actually located in this area to ensure they do not trespass on private property.