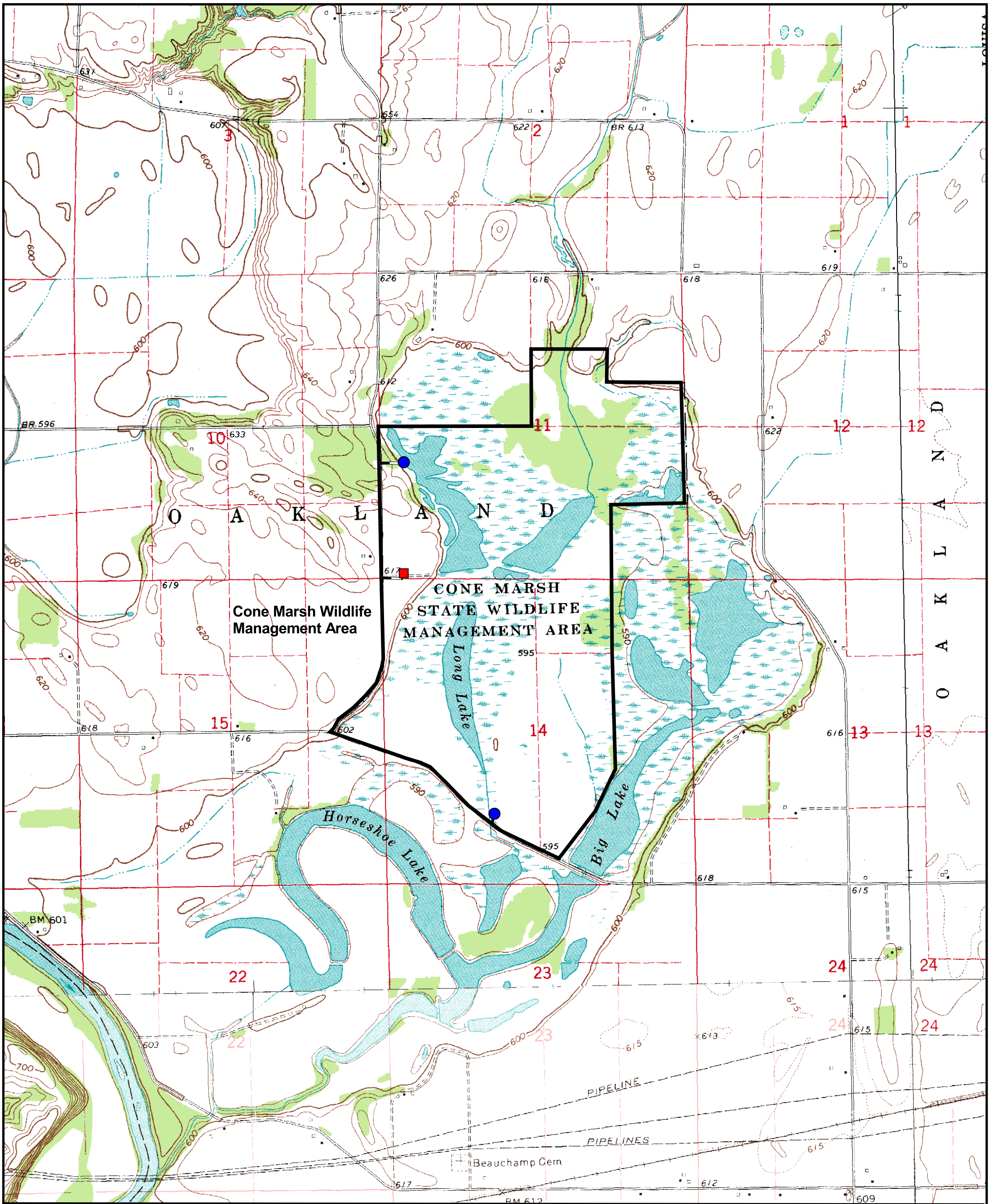

Cone Marsh Wildlife Management Area

- Wildlife Mgmt Area Boundary
- County Conservation Board Property
- US Army Corps of Engineers Property
- Waterfowl Production Area
- USFWS National Wildlife Refuge
- State Park
- Inviolate Refuge
- Inholding
- Boat Ramps
- Parking Areas
- Access Roads
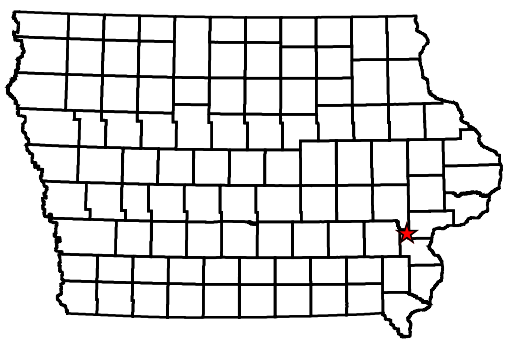
0 0.2 0.4 0.6 0.8 1 Miles