Ames, Iowa
Deer Management Area

Deer Management Zone

The area within this boundary falls into two different zones:

Zone 2 - Archery Only

Urban Areas

The boundaries shown are based on approximate locations. Interested bowhunters must contact the city or entity that governs each area prior to hunting. Local ordinances or rules apply.

Zone 3 - Rural Zone; All Open Seasons

All other areas within the Deer Management Boundary & not included in Zone 2.

Primarily on private property outside city limits.

0 0.25 0.5 1 Miles
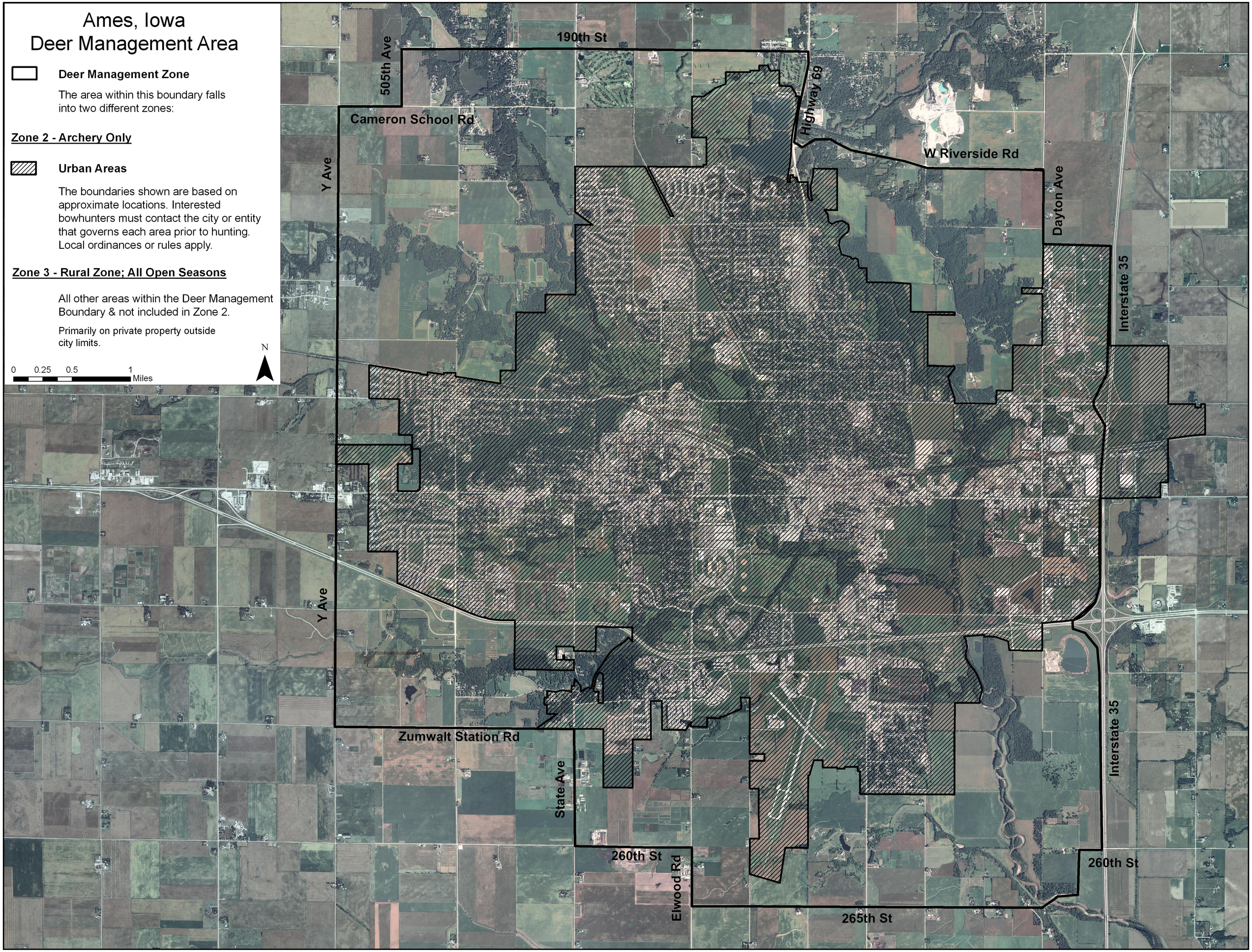
N