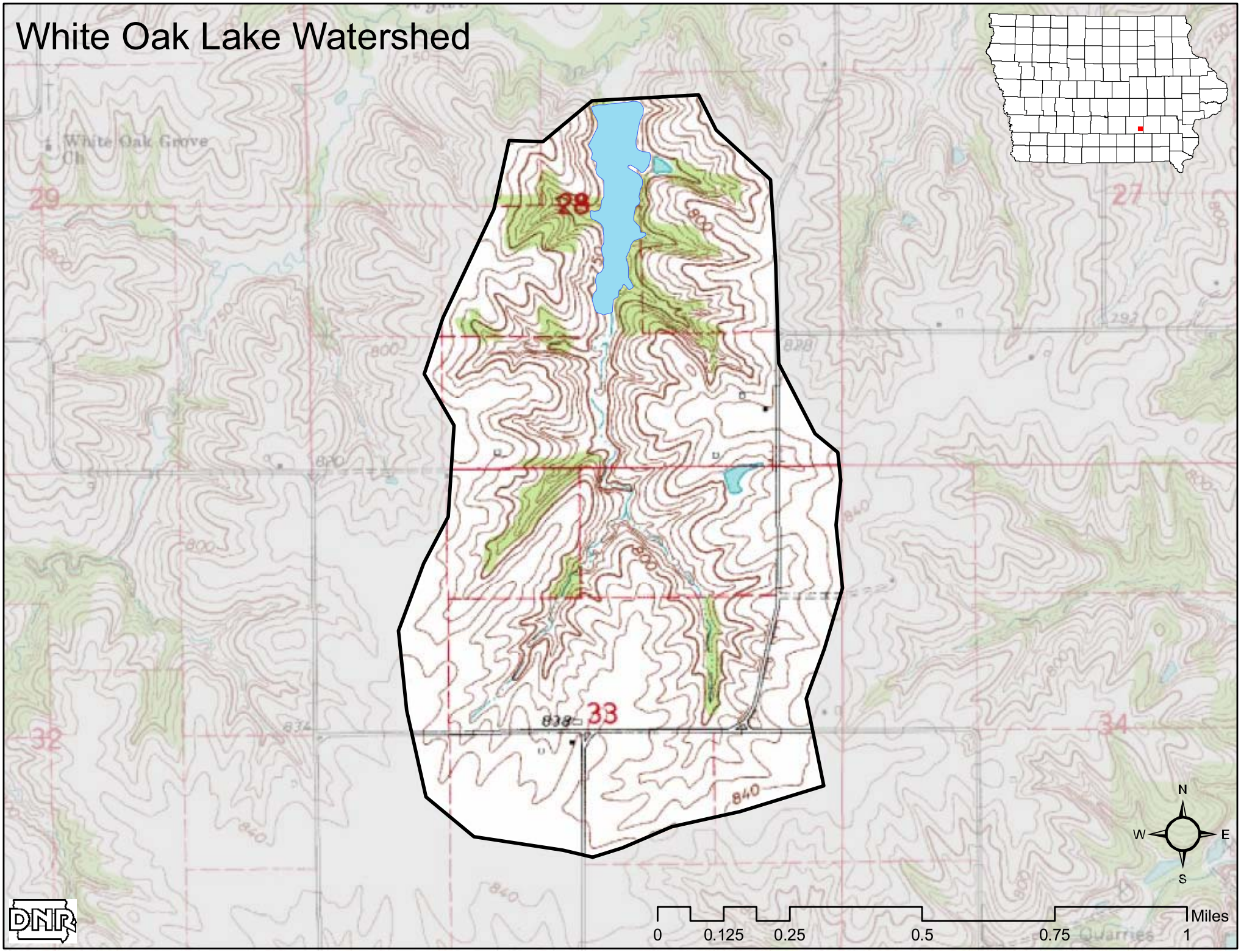White Oak Lake Watershed