Walnut Creek, Poweshiek County

Overview

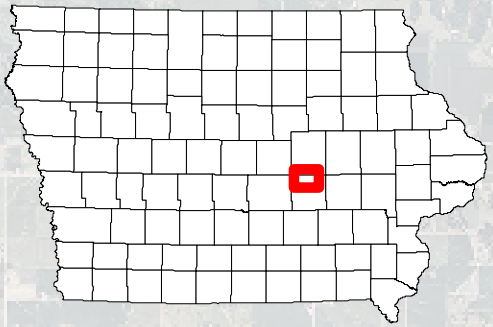

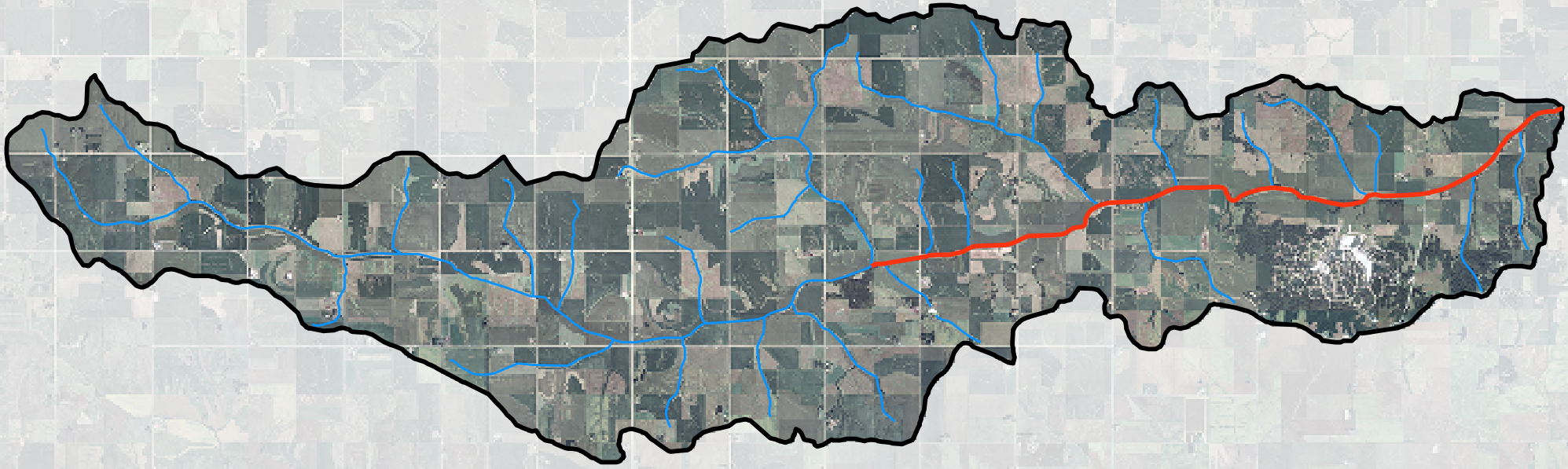

Legend

- Impaired Segment 2004
- Streams
- Watershed Boundary

N
W E
S

0 0.5 1 2 3 4 Miles

DNR

ACK 4/11/07