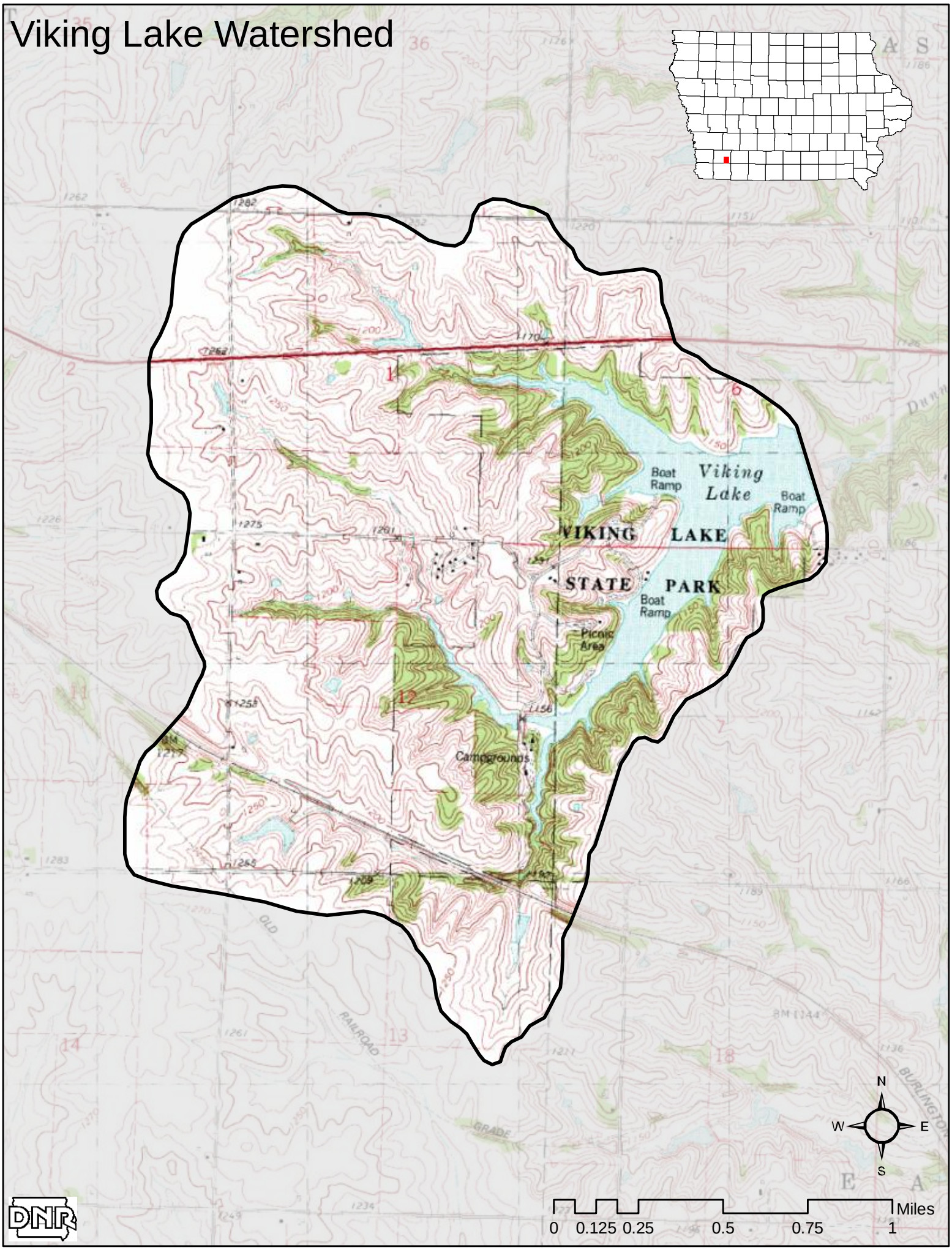Viking Lake Watershed