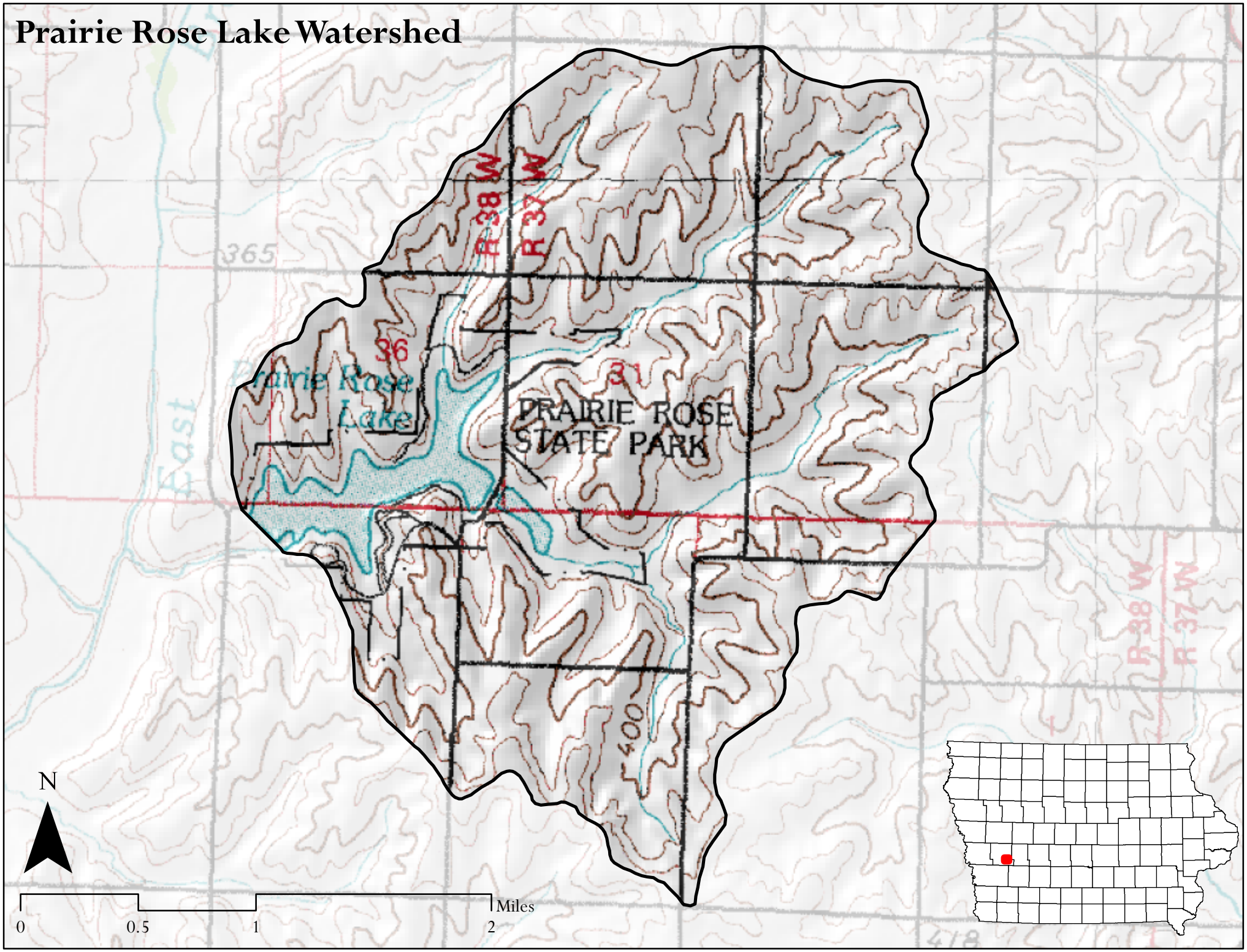Prairie Rose Lake Watershed