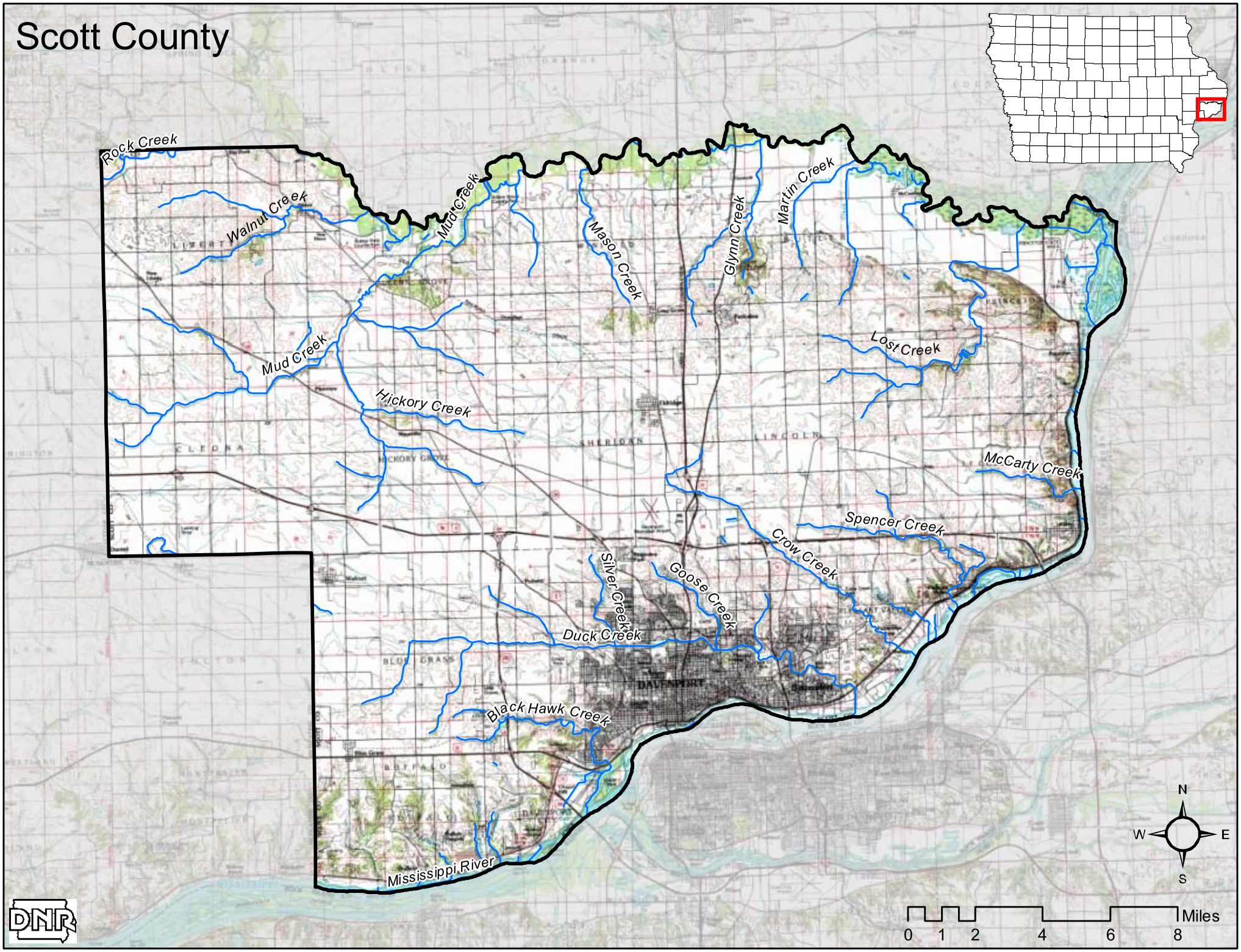Scott County