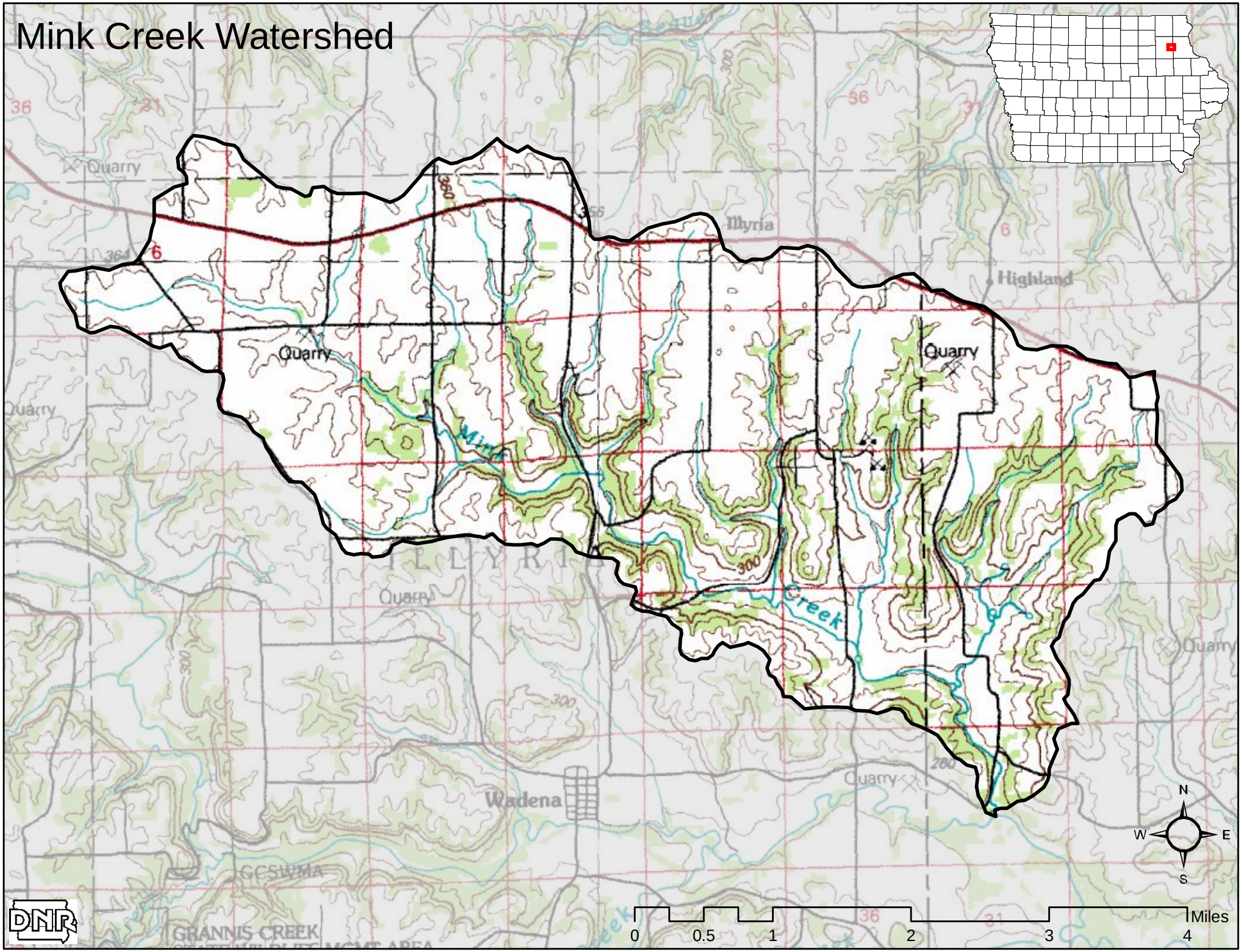Mink Creek Watershed