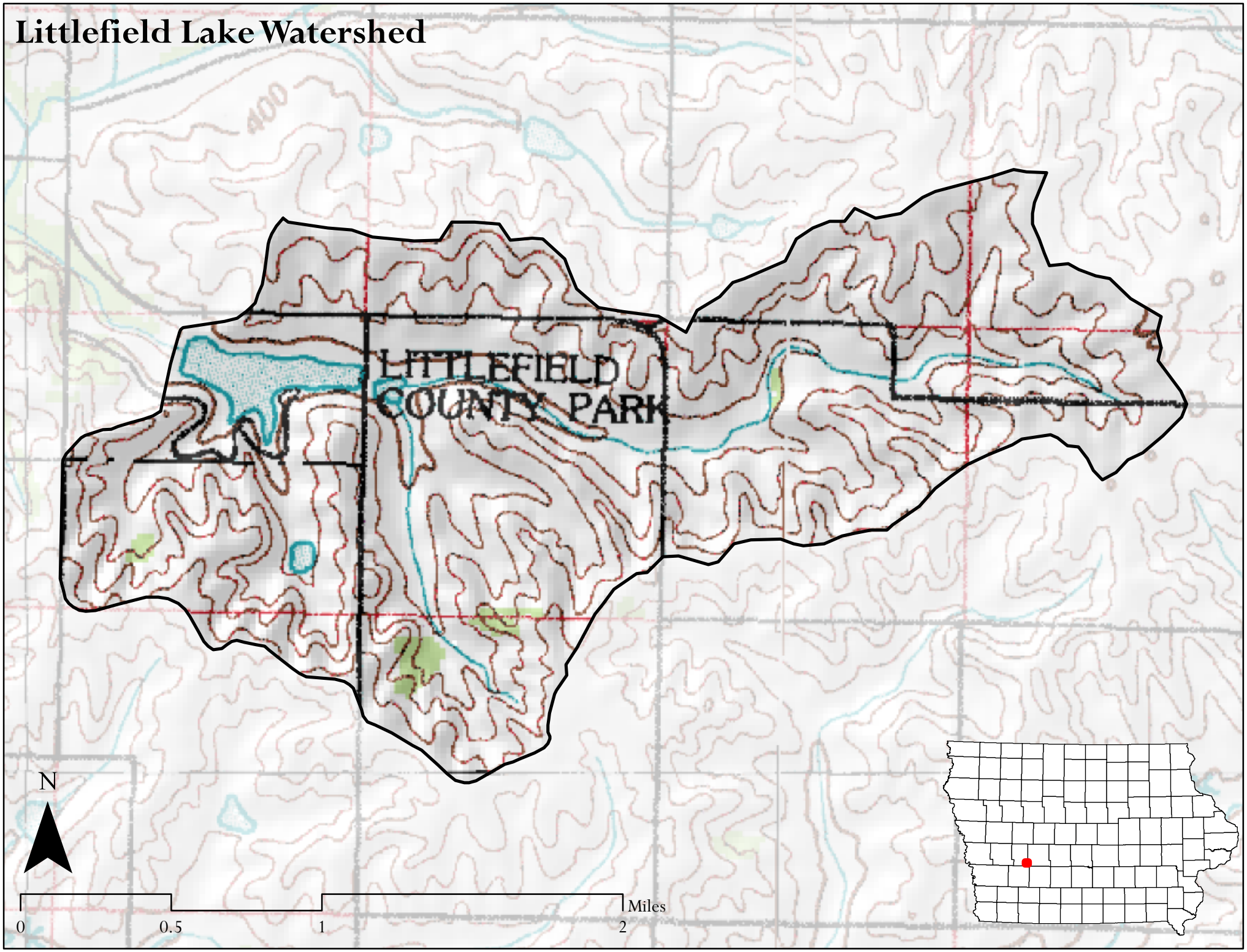Littlefield Lake Watershed