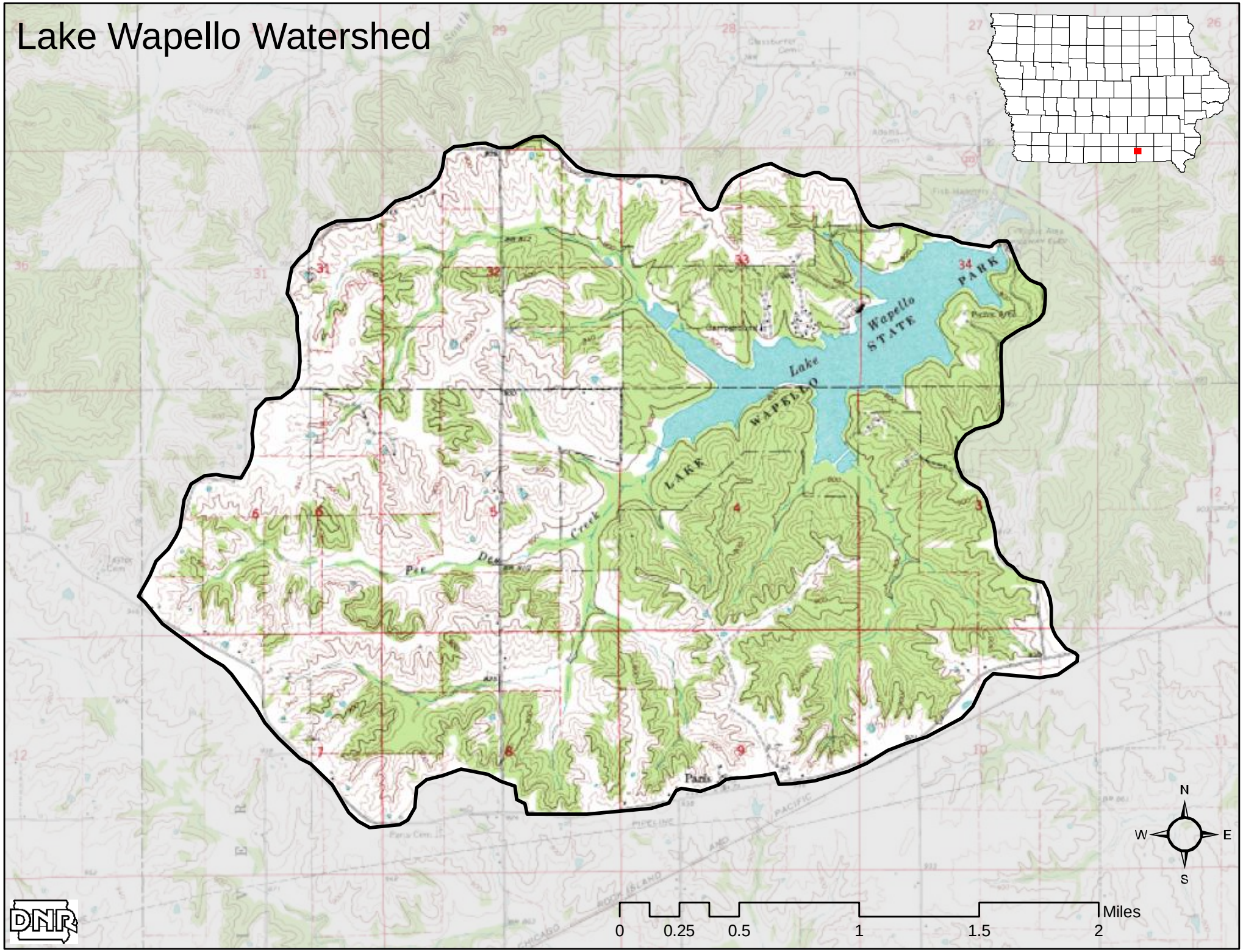Lake Wapello Watershed